



**Water Monitoring Result at WSD9 - Tai Wan
Mid-Flood Tide**

Date	Time	Weather Condition	Sampling Depth		Water Temperature			pH			Salinity		DO Saturation		DO		Turbidity		Suspended Solids					
					°C			-			ppt		%		mg/L		NTU		mg/L					
					Value	Average		Value	Average		Value	Average	Value	Average	Value	Average	Value	Average	Value	Average				
28/5/2014	18:00	Fine	Middle	2.0	29.50	29.50	29.55	7.82	7.82	7.85	30.93	31.48	30.78	93.8	96.7	93.5	5.98	6.16	5.96	3.99	4.10	4.07	3	3.50
	18:01		Middle	2.0	29.60	29.60		7.88	7.88		30.03	30.68		91.6	91.8		5.84	5.85		4.25	3.93		4	
30/5/2014	19:30	Fine	Middle	2.0	29.50	29.50	29.55	8.02	8.02	8.04	30.35	30.35	30.45	92.1	96.3	95.3	5.94	6.22	6.11	1.44	1.57	1.50	3	3.50
	19:31		Middle	2.0	29.60	29.60		8.06	8.06		30.30	30.80		94.9	97.7		6.05	6.22		1.47	1.50		4	
2/6/2014	5:06	Cloudy	Middle	2.0	28.40	28.40	28.35	8.09	8.09	8.09	33.71	33.80	33.56	79.6	80.5	80.1	5.13	5.19	5.16	1.03	1.07	1.09	4	4.00
	5:07		Middle	2.0	28.30	28.30		8.08	8.08		33.40	33.31		80.2	80.0		5.17	5.16		1.09	1.15		4	
4/6/2014	8:00	Fine	Middle	2.5	27.60	27.60	27.65	8.44	8.44	8.42	30.41	30.41	30.41	80.2	79.0	79.1	5.32	5.24	5.24	2.00	2.01	2.00	3	3.50
	8:02		Middle	2.5	27.70	27.70		8.40	8.40		30.40	30.40		78.5	78.6		5.20	5.20		1.99	1.98		4	
7/6/2014	0:52	Cloudy	Middle	2.0	26.40	26.40	26.45	7.94	7.94	7.94	33.45	33.45	33.47	78.4	77.5	77.4	5.23	5.16	5.16	2.49	2.62	2.84	4	4.00
	0:53		Middle	2.0	26.50	26.50		7.94	7.94		33.49	33.49		77.2	76.4		5.14	5.09		3.17	3.08		4	
9/6/2014	2:10	Cloudy	Middle	2.5	27.70	27.70	27.70	7.92	7.92	7.94	30.43	30.43	30.40	82.4	85.8	83.6	5.36	5.60	5.44	2.82	2.77	2.71	3	2.50
	2:11		Middle	2.5	27.70	27.70		7.95	7.95		30.36	30.39		83.8	82.4		5.46	5.32		2.57	2.67		2	
11/6/2014	18:04	Fine	Middle	3.0	28.20	28.20	27.75	8.36	8.36	8.37	28.77	28.77	28.80	84.1	90.4	88.2	5.66	6.08	5.90	2.04	2.03	2.02	<2	<2
	18:05		Middle	3.0	27.30	27.30		8.38	8.38		28.82	28.82		89.7	88.4		6.04	5.81		2.01	2.01		<2	
13/6/2014	21:56	Cloudy	Middle	2.5	27.00	27.10	27.08	7.50	7.50	7.53	33.01	33.01	33.02	75.0	75.8	75.2	5.06	5.10	5.07	4.09	3.72	3.73	4	4.00
	21:57		Middle	2.5	27.10	27.10		7.55	7.55		33.02	33.02		74.6	75.2		5.03	5.08		3.59	3.52		4	
16/6/2014	7:20	Fine	Middle	3.0	27.60	27.60	27.60	7.74	7.74	7.74	32.62	32.62	32.69	66.2	66.9	67.0	4.34	4.39	4.39	4.94	4.92	4.91	3	3.00
	7:22		Middle	3.0	27.60	27.60		7.74	7.74		32.75	32.75		67.4	67.3		4.42	4.41		4.91	4.88		3	
18/6/2014	9:10	Fine	Middle	2.5	28.70	28.70	28.70	8.41	8.41	8.39	31.80	31.80	31.85	71.9	72.8	71.9	4.65	4.78	4.66	3.50	3.51	3.53	3	3.00
	9:12		Middle	2.5	28.70	28.70		8.37	8.37		31.89	31.89		71.6	71.1		4.62	4.59		3.53	3.59		3	
20/6/2014	9:30	Cloudy	Middle	2.5	28.70	28.70	28.65	8.20	8.20	8.20	30.56	30.56	30.57	70.2	69.8	69.4	4.59	4.56	4.53	2.60	2.60	2.60	4	3.50
	9:32		Middle	2.5	28.60	28.60		8.19	8.19		30.58	30.58		69.3	68.2		4.52	4.46		2.60	2.59		3	
23/6/2014	17:35	Cloudy	Middle	2.5	28.30	28.30	28.35	8.15	8.15	8.17	27.24	27.24	27.24	81.4	83.7	82.8	5.45	5.60	5.54	2.93	2.92	2.92	3	3.50
	17:37		Middle	2.5	28.40	28.40		8.18	8.18		27.23	27.23		83.2	82.7		5.57	5.53		2.92	2.91		4	
25/6/2014	18:25	Cloudy	Middle	2.5	28.60	28.60	28.55	8.01	8.01	8.01	27.28	27.28	27.28	73.1	75.2	74.8	4.95	5.09	5.05	1.83	1.82	1.82	2	2.00
	18:27		Middle	2.5	28.50	28.50		8.01	8.01		27.28	27.28		75.1	75.6		5.03	5.12		1.81	1.80		2	
27/6/2014	18:30	Cloudy	Middle	2.0	29.80	29.80	29.80	8.07	8.07	8.08	30.74	30.74	30.75	83.5	86.9	85.8	5.35	5.56	5.50	8.28	8.20	8.13	16	15.00
	18:31		Middle	2.0	29.80	29.80		8.08	8.08		30.76	30.76		87.1	85.8		5.58	5.50		8.05	7.99		14	

Remarks:
Single underline denotes exceedance over Action Level.
Double underline denotes exceedance over Limit Level.



**Water Monitoring Result at WSD17 - Quarry Bay
Mid-Flood Tide**

Date	Time	Weather Condition	Sampling Depth		Water Temperature			pH			Salinity			DO Saturation		DO		Turbidity		Suspended Solids				
					°C		-		ppt		%		mg/L		NTU		mg/L							
			m	Value	Average	Value	Average	Value	Average	Value	Average	Value	Average	Value	Average	Value	Average	Value	Average	Value	Average			
28/5/2014	19:21	Fine	Middle	3.5	28.70	28.70	28.70	8.12	8.12	8.12	31.70	31.89	32.00	98.9	97.0	96.9	6.41	6.28	6.25	2.69	2.88	2.76	3	3.50
	19:22		Middle	3.5	28.70	28.70		8.12	8.12		32.20	32.20		95.7	95.9		6.15	6.17		2.80	2.65		4	
30/5/2014	20:40	Fine	Middle	3.5	28.70	28.70	28.70	8.10	8.10	8.11	34.17	34.37	34.12	83.9	82.7	82.6	5.35	5.25	5.24	2.32	2.08	2.00	3	3.00
	20:41		Middle	3.5	28.70	28.70		8.11	8.11		33.78	34.14		81.4	82.4		5.15	5.22		1.78	1.81		3	
2/6/2014	7:20	Cloudy	Middle	3.5	27.30	27.30	27.30	8.00	8.00	8.01	33.97	33.98	33.98	73.7	78.9	77.4	4.80	5.10	5.03	1.04	1.08	1.10	4	4.00
	7:21		Middle	3.5	27.30	27.30		8.01	8.01		33.99	33.98		78.8	78.3		5.10	5.13		1.13	1.14		4	
4/6/2014	9:02	Fine	Middle	3.0	27.10	27.10	27.40	8.23	8.23	8.24	30.51	30.51	30.51	81.1	80.5	80.7	5.41	5.36	5.37	2.83	2.68	2.70	3	3.00
	9:04		Middle	3.0	27.70	27.70		8.24	8.24		30.50	30.50		80.3	80.7		5.34	5.37		2.61	2.69		3	
7/6/2014	3:47	Cloudy	Middle	3.5	26.20	26.20	26.25	7.82	7.82	7.83	30.76	30.76	31.25	80.8	81.5	81.4	5.38	5.44	5.43	2.58	2.43	2.60	3	3.00
	3:48		Middle	3.5	26.30	26.30		7.83	7.83		31.74	31.74		81.2	82.0		5.43	5.48		2.73	2.67		<2	
9/6/2014	4:50	Cloudy	Middle	3.5	27.00	27.00	27.00	7.98	7.98	7.98	30.08	30.08	31.00	70.5	71.8	70.9	4.61	4.72	4.71	1.90	2.05	2.01	3	2.50
	4:51		Middle	3.5	27.00	27.00		7.98	7.98		31.91	31.91		70.5	70.7		4.64	4.85		2.11	1.97		2	
11/6/2014	16:40	Fine	Middle	2.0	27.00	27.00	27.10	8.20	8.20	8.20	29.54	29.54	29.54	85.6	85.1	85.3	5.77	5.75	5.76	1.78	1.78	1.78	2	2.00
	16:42		Middle	2.0	27.20	27.20		8.20	8.20		29.54	29.54		85.4	85.2		5.76	5.75		1.79	1.77		2	
13/6/2014	20:40	Cloudy	Middle	3.5	26.90	26.90	26.90	7.95	7.95	7.96	34.04	34.04	34.04	81.7	83.2	82.3	5.48	5.59	5.53	2.70	2.67	2.68	6	5.00
	20:41		Middle	3.5	26.90	26.90		7.97	7.97		34.04	34.04		82.0	82.4		5.50	5.53		2.64	2.72		4	
16/6/2014	8:40	Fine	Middle	3.0	28.10	28.10	28.10	8.02	8.02	8.05	33.29	33.29	33.29	71.2	70.9	71.0	4.60	4.59	4.60	8.57	8.57	8.55	7	6.50
	8:42		Middle	3.0	28.10	28.10		8.07	8.07		33.29	33.29		71.3	70.7		4.62	4.57		8.53	8.53		6	
18/6/2014	10:02	Fine	Middle	3.0	28.90	28.90	28.90	8.20	8.20	8.20	31.52	31.52	31.52	74.2	73.8	73.8	4.81	4.78	4.78	3.41	3.41	3.31	3	3.00
	10:04		Middle	3.0	28.90	28.90		8.20	8.20		31.52	31.52		74.4	72.8		4.81	4.71		3.33	3.10		3	
20/6/2014	10:25	Cloudy	Middle	2.5	28.20	28.20	28.20	8.19	8.19	8.22	31.45	31.45	31.47	73.3	73.1	72.8	4.80	4.78	4.77	1.61	1.62	1.64	3	3.50
	10:27		Middle	2.5	28.20	28.20		8.25	8.25		31.49	31.49		72.7	72.1		4.76	4.72		1.64	1.67		4	
23/6/2014	15:25	Cloudy	Middle	2.0	28.50	28.50	28.55	8.13	8.13	8.14	26.27	26.27	26.27	69.2	71.2	70.8	4.64	4.77	4.74	1.60	1.63	1.60	<2	<2
	15:27		Middle	2.0	28.60	28.60		8.15	8.15		26.27	26.27		71.1	71.7		4.76	4.78		1.59	1.56		<2	
25/6/2014	16:25	Cloudy	Middle	2.0	28.10	28.10	28.10	8.30	8.30	8.32	26.58	26.58	26.58	93.9	95.1	94.5	6.33	6.41	6.37	3.51	3.44	3.45	4	4.00
	16:27		Middle	2.0	28.10	28.10		8.33	8.33		26.58	26.58		94.7	94.3		6.38	6.36		3.43	3.42		4	
27/6/2014	19:35	Cloudy	Middle	3.0	29.70	29.70	29.70	8.09	8.09	8.09	30.76	30.76	30.76	83.6	84.3	83.2	5.36	5.40	5.34	3.53	3.59	3.51	6	6.00
	19:36		Middle	3.0	29.70	29.70		8.09	8.09		30.76	30.76		82.6	82.1		5.32	5.26		3.49	3.43		6	

Remarks:
Single underline denotes exceedance over Action Level.
Double underline denotes exceedance over Limit Level.



**Water Monitoring Result at C7 - Windsor House
Mid-Flood Tide**

Date	Time	Weather Condition	Sampling Depth		Water Temperature			pH			Salinity			DO Saturation		DO		Turbidity		Suspended Solids				
					°C			-			ppt			%		mg/L		NTU		mg/L				
					Value	Average		Value	Average		Value	Average		Value	Average		Value	Average	Value	Average	Value	Average	Value	Average
28/5/2014	18:48	Fine	Middle	1.0	28.60	28.60	28.60	7.90	7.90	7.92	25.70	25.67	25.73	71.7	73.7	72.9	4.82	4.95	4.89	1.20	1.61	1.26	3	4.00
	18:49		Middle	1.0	28.60	28.60		7.94	7.94		25.77	25.76		73.9	72.1		4.96	4.84		1.16	1.06		5	
30/5/2014	20:15	Fine	Middle	1.0	29.10	29.10	29.10	8.14	8.14	8.14	30.88	30.88	30.88	67.9	65.6	65.2	4.39	4.24	4.22	1.04	1.08	1.10	3	3.00
	20:16		Middle	1.0	29.10	29.10		8.13	8.13		30.88	30.89		64.8	62.4		4.20	4.04		1.11	1.17		3	
2/6/2014	6:55	Cloudy	Middle	1.0	27.80	27.80	27.80	8.08	8.08	8.07	29.01	29.06	29.02	53.0	54.4	53.2	3.54	3.63	3.55	1.41	1.37	1.34	4	5.00
	6:56		Middle	1.0	27.80	27.80		8.06	8.06		29.01	29.01		53.4	52.0		3.56	3.47		1.29	1.27		6	
4/6/2014	10:42	Fine	Middle	1.5	27.50	27.50	27.70	7.89	7.89	7.87	28.85	28.85	28.78	58.2	58.5	58.1	3.91	3.93	3.90	1.03	1.01	1.03	2	2.50
	10:44		Middle	1.5	27.90	27.90		7.85	7.85		28.71	28.71		58.3	57.5		3.91	3.85		1.03	1.04		3	
7/6/2014	3:25	Cloudy	Middle	1.5	26.30	26.30	26.30	7.99	7.99	7.98	30.54	30.54	30.54	74.9	75.2	75.4	5.09	5.17	5.14	1.72	1.77	1.74	3	3.00
	3:26		Middle	1.5	26.30	26.30		7.97	7.97		30.54	30.54		75.9	75.5		5.15	5.13		1.75	1.70		3	
9/6/2014	4:25	Cloudy	Middle	1.5	26.60	26.60	26.70	8.05	8.05	8.04	25.28	25.44	25.41	59.8	60.1	60.0	4.08	4.11	4.10	2.27	2.21	2.18	<2	<2
	4:26		Middle	1.5	26.80	26.80		8.02	8.02		25.43	25.47		59.6	60.5		4.07	4.15		2.13	2.11		<2	
11/6/2014	16:22	Fine	Middle	1.5	26.70	26.70	26.70	8.16	8.16	8.15	29.39	29.39	29.39	58.3	58.6	58.3	3.96	3.99	3.97	2.11	2.12	2.13	<2	<2
	16:24		Middle	1.5	26.70	26.70		8.14	8.14		29.39	29.39		58.2	58.2		3.95	3.96		2.14	2.13		<2	
13/6/2014	20:10	Cloudy	Middle	1.5	26.90	26.90	26.90	8.01	8.01	8.01	32.02	32.02	32.06	66.8	67.4	66.8	4.53	4.57	4.53	1.02	1.15	1.09	4	4.00
	20:11		Middle	1.5	26.90	26.90		8.00	8.00		32.09	32.09		66.9	65.9		4.54	4.47		1.13	1.07		4	
16/6/2014	10:32	Fine	Middle	1.5	28.00	28.00	28.05	8.06	8.06	8.05	31.58	31.58	31.58	53.4	53.6	53.5	3.51	3.54	3.52	3.50	3.52	3.55	3	3.00
	10:34		Middle	1.5	28.10	28.10		8.04	8.04		31.58	31.58		53.9	53.1		3.53	3.48		3.60	3.59		3	
18/6/2014	11:57	Fine	Middle	1.5	29.00	29.00	29.00	8.04	8.04	8.04	27.37	27.37	27.37	56.6	56.8	56.9	3.52	3.53	3.53	1.30	1.30	1.31	3	3.00
	11:59		Middle	1.5	29.00	29.00		8.04	8.04		27.37	27.37		57.1	57.0		3.54	3.54		1.31	1.33		3	
20/6/2014	11:12	Cloudy	Middle	1.5	28.60	28.60	28.60	8.08	8.08	8.08	28.03	28.03	28.03	49.7	50.6	50.8	3.29	3.35	3.37	1.97	1.90	1.95	3	3.50
	11:14		Middle	1.5	28.60	28.60		8.07	8.07		28.03	28.03		51.6	51.4		3.42	3.41		1.96	1.96		4	
23/6/2014	15:07	Cloudy	Middle	1.5	28.60	28.60	28.65	8.05	8.05	8.05	25.87	25.87	25.87	64.1	62.7	62.9	4.30	4.20	4.21	3.19	3.19	3.22	4	3.50
	15:09		Middle	1.5	28.70	28.70		8.04	8.04		25.87	25.87		62.5	62.1		4.19	4.16		3.28	3.21		3	
25/6/2014	16:07	Cloudy	Middle	1.5	28.20	28.20	28.20	8.21	8.21	8.21	25.62	25.62	25.62	71.8	72.2	72.3	4.84	4.89	4.89	3.11	3.10	3.15	4	4.00
	16:09		Middle	1.5	28.20	28.20		8.20	8.20		25.62	25.62		72.8	72.5		4.93	4.91		3.19	3.20		4	
27/6/2014	19:05	Cloudy	Middle	1.0	29.90	29.90	29.90	8.11	8.11	8.11	28.86	28.86	28.85	83.2	84.5	83.6	5.38	5.46	5.40	3.47	3.55	3.47	3	2.50
	19:06		Middle	1.0	29.90	29.90		8.11	8.11		28.84	28.84		83.0	83.5		5.36	5.40		3.34	3.51		2	

Remarks:
Single underline denotes exceedance over Action Level.
Double underline denotes exceedance over Limit Level.



**Water Monitoring Result at C1 - HKCEC Extension
Mid-Flood Tide**

Date	Time	Weather Condition	Sampling Depth		Water Temperature			pH			Salinity			DO Saturation			DO			Turbidity			Suspended Solids	
					°C			-			ppt			%			mg/L			NTU			mg/L	
					Value	Average		Value	Average		Value	Average		Value	Average		Value	Average		Value	Average		Value	Average
28/5/2014	19:24	Fine	Middle	2.0	26.90	26.90	26.95	8.34	8.34	8.37	29.64	29.64	29.64	86.7	86.6	86.4	5.86	5.86	5.85	2.37	2.35	2.32	2	2.50
	19:26		Middle	2.0	27.00	27.00		8.39	8.39		29.64	29.64		86.3	86.1		5.84	5.83		2.31	2.26		3	
30/5/2014	19:42	Fine	Middle	2.0	26.00	26.00	26.05	8.34	8.34	8.35	30.56	30.56	30.55	75.1	75.0	75.3	5.13	5.13	5.12	0.95	0.98	0.96	4	4.00
	19:44		Middle	2.0	26.10	26.10		8.36	8.36		30.53	30.53		75.8	75.4		5.12	5.10		0.99	0.92		4	
2/6/2014	5:32	Cloudy	Middle	2.0	27.60	27.60	27.65	8.05	8.05	8.06	32.07	32.07	31.69	76.5	77.6	76.9	5.06	5.12	5.07	1.39	1.04	1.18	3	3.50
	5:33		Middle	2.0	27.70	27.70		8.06	8.06		31.43	31.20		75.3	78.0		4.97	5.14		1.09	1.19		4	
4/6/2014	9:40	Fine	Middle	3.0	27.10	27.20	27.18	8.23	8.23	8.23	30.51	30.51	30.51	53.8	51.3	53.2	3.54	3.43	3.54	0.64	0.63	0.64	5	5.00
	9:42		Middle	3.0	27.20	27.20		8.23	8.23		30.51	30.51		54.1	53.4		3.61	3.57		0.63	0.65		5	
7/6/2014	4:47	Cloudy	Middle	2.5	26.10	26.10	26.15	7.84	7.84	7.85	33.33	33.33	33.33	80.3	82.0	80.8	5.38	5.50	5.42	1.17	1.15	1.19	3	3.00
	4:48		Middle	2.5	26.20	26.20		7.86	7.86		33.33	33.33		80.3	80.6		5.38	5.40		1.21	1.24		3	
9/6/2014	5:43	Cloudy	Middle	2.5	26.80	26.80	26.75	7.98	7.98	7.99	32.20	32.20	32.00	71.0	73.6	71.9	4.77	4.84	4.79	2.34	2.07	2.06	<2	2.00
	5:44		Middle	2.5	26.70	26.70		7.99	7.99		31.80	31.80		71.1	71.8		4.74	4.79		1.94	1.88		2	
11/6/2014	15:50	Fine	Middle	3.0	25.90	25.90	25.90	8.22	8.22	8.23	30.87	30.87	30.89	54.1	56.1	55.3	3.70	3.84	3.78	2.77	2.80	2.80	4	4.00
	15:52		Middle	3.0	25.90	25.90		8.24	8.24		30.91	30.91		56.5	54.5		3.86	3.72		2.82	2.80		4	
13/6/2014	17:12	Cloudy	Middle	2.0	27.10	27.10	27.05	8.37	8.37	8.36	29.73	29.73	29.73	71.6	71.5	71.3	4.83	4.82	4.81	4.48	4.46	4.48	4	4.00
	17:15		Middle	2.0	27.00	27.00		8.35	8.35		29.73	29.73		71.0	70.9		4.79	4.78		4.51	4.47		4	
16/6/2014	7:50	Fine	Middle	3.0	27.30	27.30	27.35	8.51	8.51	8.51	29.64	29.64	29.64	54.6	54.8	54.1	3.66	3.68	3.63	3.71	3.77	3.77	6	5.50
	7:52		Middle	3.0	27.40	27.40		8.50	8.50		29.63	29.63		54.3	52.5		3.64	3.52		3.80	3.79		5	
18/6/2014	10:49	Fine	Middle	3.0	28.10	28.10	28.05	8.47	8.47	8.43	28.36	28.36	28.39	52.6	55.7	55.8	3.51	3.72	3.73	3.62	3.63	3.64	3	3.00
	10:51		Middle	3.0	28.00	28.00		8.38	8.38		28.42	28.42		57.7	57.3		3.85	3.83		3.65	3.64		3	
20/6/2014	11:11	Cloudy	Middle	3.0	28.30	28.30	28.20	8.46	8.46	8.47	26.82	26.83	26.84	59.4	58.8	58.4	3.91	3.95	3.90	4.64	4.60	4.61	4	4.00
	11:13		Middle	3.0	28.10	28.10		8.47	8.47		26.85	26.85		58.3	57.0		3.92	3.83		4.59	4.59		4	
23/6/2014	15:55	Cloudy	Middle	2.5	27.90	27.90	27.85	8.26	8.26	8.26	27.22	27.22	27.24	51.7	51.6	53.0	3.49	3.48	3.57	2.92	2.88	2.87	2	2.50
	15:57		Middle	2.5	27.80	27.80		8.26	8.26		27.26	27.26		54.3	54.2		3.67	3.65		2.83	2.83		3	
25/6/2014	10:32	Cloudy	Middle	3.0	27.80	27.80	27.80	8.43	8.43	8.43	25.96	25.97	25.97	78.7	81.6	80.4	5.36	5.55	5.47	3.51	3.51	3.52	6	6.50
	10:34		Middle	3.0	27.80	27.80		8.43	8.43		25.97	25.96		81.2	80.2		5.52	5.46		3.52	3.52		7	
27/6/2014	18:08	Cloudy	Middle	2.0	28.60	28.60	28.60	8.32	8.32	8.32	27.84	27.84	27.82	72.2	72.1	71.9	4.80	4.80	4.78	7.60	7.57	7.54	14	14.00
	18:10		Middle	2.0	28.60	28.60		8.32	8.32		27.80	27.80		71.7	71.4		4.76	4.74		7.51	7.48		14	

Remarks:
Single underline denotes exceedance over Action Level.
Double underline denotes exceedance over Limit Level.



**Water Monitoring Result at P1 - HKCEC Phase I
Mid-Flood Tide**

Date	Time	Weather Condition	Sampling Depth		Water Temperature			pH			Salinity			DO Saturation		DO		Turbidity		Suspended Solids				
					°C			-			ppt			%		mg/L		NTU		mg/L				
					Value	Average		Value	Average		Value	Average		Value	Average		Value	Average	Value	Average	Value	Average	Value	Average
28/5/2014	20:09	Fine	Middle	2.0	27.10	27.10	27.15	8.41	8.41	8.41	29.77	29.77	29.77	77.7	77.4	77.3	5.23	5.21	5.20	0.41	0.42	0.38	4	3.50
	20:11		Middle	2.0	27.20	27.20		8.41	8.41		29.77	29.77		77.1	76.8		5.19	5.17		0.36	0.32		3	
30/5/2014	20:16	Fine	Middle	2.0	26.70	26.70	26.75	8.34	8.34	8.34	30.45	30.45	30.46	72.3	72.0	71.9	4.86	4.84	4.84	0.95	0.92	0.90	3	3.00
	20:18		Middle	2.0	26.80	26.80		8.34	8.34		30.47	30.47		71.7	71.6		4.82	4.82		0.89	0.83		3	
2/6/2014	5:38	Cloudy	Middle	2.0	28.20	28.20	28.20	8.00	8.00	8.01	31.67	31.67	31.65	82.2	84.0	82.5	5.37	5.49	5.40	1.89	1.76	1.75	4	4.00
	5:39		Middle	2.0	28.20	28.20		8.01	8.01		31.62	31.62		82.4	81.5		5.40	5.32		1.51	1.82		4	
4/6/2014	9:58	Fine	Middle	3.0	27.50	27.50	27.50	8.19	8.19	8.19	30.58	30.58	30.58	57.4	56.3	57.2	3.82	3.75	3.81	2.59	2.70	2.60	4	4.00
	10:00		Middle	3.0	27.50	27.50		8.19	8.19		30.58	30.58		57.7	57.4		3.84	3.82		2.59	2.51		4	
7/6/2014	4:03	Cloudy	Middle	2.5	26.10	26.10	26.15	7.93	7.93	7.94	33.32	33.32	33.32	68.0	70.0	69.4	4.59	4.69	4.66	1.87	1.85	1.87	3	3.50
	4:04		Middle	2.5	26.20	26.20		7.94	7.94		33.32	33.32		70.3	69.4		4.71	4.65		1.76	2.00		4	
9/6/2014	5:10	Cloudy	Middle	2.5	26.90	26.90	26.90	8.04	8.04	8.04	28.90	28.90	28.93	73.7	75.0	72.9	4.92	5.00	4.86	3.10	2.77	2.90	2	2.00
	5:11		Middle	2.5	26.90	26.90		8.04	8.04		28.95	28.95		70.7	72.2		4.71	4.82		2.76	2.97		2	
11/6/2014	16:25	Fine	Middle	2.5	26.40	26.40	26.40	8.28	8.28	8.28	30.77	30.77	30.77	65.4	65.4	65.1	4.43	4.43	4.41	1.64	1.65	1.65	3	3.00
	16:27		Middle	2.5	26.40	26.40		8.28	8.28		30.77	30.77		64.8	64.8		4.39	4.39		1.66	1.66		3	
13/6/2014	17:42	Cloudy	Middle	2.0	26.80	26.80	26.80	8.28	8.28	8.28	29.63	29.63	29.64	67.2	66.8	66.8	4.55	4.53	4.53	3.29	3.30	3.30	4	3.50
	17:45		Middle	2.0	26.80	26.80		8.27	8.27		29.65	29.65		66.7	66.3		4.53	4.49		3.30	3.29		3	
16/6/2014	8:31	Fine	Middle	3.0	27.40	27.40	27.40	8.28	8.28	8.27	29.37	29.37	29.37	56.0	56.1	57.3	3.76	3.77	3.85	3.39	3.17	3.21	6	6.50
	8:33		Middle	3.0	27.40	27.40		8.26	8.26		29.36	29.36		58.1	59.1		3.90	3.97		3.17	3.12		7	
18/6/2014	11:18	Fine	Middle	3.0	28.50	28.50	28.50	8.29	8.29	8.29	27.94	27.94	27.97	57.9	58.5	58.0	3.84	3.88	3.85	4.24	4.16	4.21	4	4.00
	11:20		Middle	3.0	28.50	28.50		8.28	8.28		27.99	27.99		58.0	57.5		3.85	3.82		4.21	4.22		4	
20/6/2014	11:41	Cloudy	Middle	3.0	28.50	28.50	28.50	8.32	8.32	8.32	26.55	26.55	26.61	68.3	67.1	66.4	4.57	4.48	4.44	10.62	10.50	10.49	3	3.50
	11:43		Middle	3.0	28.50	28.50		8.31	8.31		26.66	26.66		65.4	64.7		4.37	4.33		10.38	10.45		4	
23/6/2014	16:27	Cloudy	Middle	2.5	28.40	28.40	28.45	8.29	8.29	8.29	27.22	27.22	27.23	59.7	56.4	57.0	3.99	3.77	3.81	2.42	2.43	2.42	4	4.00
	16:29		Middle	2.5	28.50	28.50		8.28	8.28		27.24	27.24		56.2	55.7		3.75	3.72		2.42	2.42		4	
25/6/2014	11:25	Cloudy	Middle	3.0	28.00	28.00	28.00	8.42	8.42	8.42	25.77	25.75	25.76	82.1	82.5	81.9	5.55	5.60	5.54	3.60	3.61	3.59	5	5.00
	11:27		Middle	3.0	28.00	28.00		8.41	8.41		25.76	25.76		82.5	80.5		5.61	5.40		3.55	3.59		5	
27/6/2014	18:54	Cloudy	Middle	2.0	28.40	28.40	28.55	8.34	8.34	8.34	26.72	26.72	26.76	72.5	72.3	72.1	4.84	4.82	4.81	4.62	4.59	4.56	4	4.50
	18:56		Middle	2.0	28.70	28.70		8.34	8.34		26.80	26.80		71.9	71.7		4.80	4.79		4.53	4.51		5	

Remarks:
Single underline denotes exceedance over Action Level.
Double underline denotes exceedance over Limit Level.



**Water Monitoring Result at P3 - APA
Mid-Flood Tide**

Date	Time	Weather Condition	Sampling Depth		Water Temperature			pH			Salinity		DO Saturation		DO		Turbidity		Suspended Solids					
					°C			-			ppt		%		mg/L		NTU		mg/L					
					Value	Average		Value	Average		Value	Average	Value	Average	Value	Average	Value	Average	Value	Average				
28/5/2014	20:00	Fine	Middle	2.0	26.90	26.90	26.95	8.42	8.42	8.42	29.77	29.77	29.77	79.5	79.4	79.1	5.37	5.37	5.35	0.32	0.34	0.31	4	3.50
	20:02		Middle	2.0	27.00	27.00		8.42	8.42		29.76	29.76		78.8	78.5		5.33	5.31		0.31	0.28		3	
30/5/2014	20:06	Fine	Middle	2.0	26.60	26.60	26.60	8.37	8.37	8.37	30.49	30.49	30.49	71.6	71.4	71.3	4.85	4.84	4.83	0.82	0.82	0.80	3	3.00
	20:08		Middle	2.0	26.60	26.60		8.37	8.37		30.49	30.49		71.1	70.9		4.82	4.81		0.80	0.76		3	
2/6/2014	5:48	Cloudy	Middle	2.0	28.00	28.00	28.00	8.08	8.08	8.08	31.44	31.44	31.37	77.3	73.6	75.0	5.08	4.82	4.92	1.11	1.30	1.29	4	4.00
	5:49		Middle	2.0	28.00	28.00		8.08	8.08		31.29	31.29		74.9	74.0		4.90	4.86		1.35	1.41		4	
4/6/2014	9:54	Fine	Middle	3.0	27.00	27.00	27.00	8.17	8.17	8.17	30.89	30.89	30.89	58.8	56.9	57.3	3.94	3.81	3.84	2.19	2.00	2.05	4	4.00
	9:56		Middle	3.0	27.00	27.00		8.17	8.17		30.89	30.89		57.4	56.1		3.85	3.76		1.99	2.01		4	
7/6/2014	4:10	Cloudy	Middle	2.5	26.10	26.10	26.15	7.96	7.96	7.97	33.26	33.26	33.27	64.0	65.3	64.4	4.29	4.38	4.32	1.51	1.65	1.69	3	3.00
	4:11		Middle	2.5	26.20	26.20		7.97	7.97		33.27	33.27		64.5	63.6		4.32	4.27		1.84	1.76		3	
9/6/2014	5:17	Cloudy	Middle	2.5	27.20	27.20	27.20	7.90	7.90	7.91	30.82	30.82	30.81	75.5	76.5	75.6	5.05	5.12	5.06	2.65	2.69	2.46	<2	<2
	5:18		Middle	2.5	27.20	27.20		7.91	7.91		30.80	30.80		76.2	74.3		5.09	4.97		2.27	2.22		<2	
11/6/2014	16:16	Fine	Middle	2.5	26.10	26.10	26.10	8.27	8.27	8.27	30.85	30.85	30.86	53.2	53.4	52.9	3.62	3.64	3.61	1.24	1.23	1.23	6	6.00
	16:18		Middle	2.5	26.10	26.10		8.27	8.27		30.87	30.87		52.5	52.6		3.58	3.58		1.23	1.23		6	
13/6/2014	17:34	Cloudy	Middle	2.0	26.80	26.80	26.80	8.27	8.27	8.27	29.73	29.73	29.73	65.7	65.2	65.2	4.45	4.42	4.42	3.00	2.96	2.93	5	4.50
	17:36		Middle	2.0	26.80	26.80		8.26	8.26		29.73	29.73		65.0	64.7		4.41	4.39		2.91	2.85		4	
16/6/2014	8:24	Fine	Middle	3.0	27.30	27.30	27.30	8.31	8.31	8.30	29.25	29.25	29.26	56.1	55.3	54.9	3.78	3.72	3.70	2.26	2.26	2.24	6	6.50
	8:26		Middle	3.0	27.30	27.30		8.28	8.28		29.26	29.26		53.5	54.8		3.60	3.69		2.24	2.20		7	
18/6/2014	11:10	Fine	Middle	3.0	28.40	28.40	28.40	8.30	8.30	8.29	28.17	28.17	28.18	55.9	55.4	54.2	3.72	3.68	3.60	4.61	4.60	4.62	3	3.50
	11:12		Middle	3.0	28.40	28.40		8.28	8.28		28.19	28.19		54.0	51.6		3.58	3.43		4.62	4.65		4	
20/6/2014	11:35	Cloudy	Middle	2.5	28.50	28.50	28.45	8.32	8.32	8.32	26.42	26.42	26.44	62.8	61.9	63.1	4.19	4.18	4.23	2.81	2.79	2.81	3	3.50
	11:37		Middle	2.5	28.40	28.40		8.31	8.31		26.45	26.45		64.1	63.5		4.29	4.25		2.80	2.82		4	
23/6/2014	16:20	Cloudy	Middle	2.5	28.30	28.30	28.30	8.30	8.30	8.29	27.18	27.18	27.18	58.9	60.3	58.0	3.94	4.04	3.88	1.88	1.88	1.88	5	5.50
	16:22		Middle	2.5	28.30	28.30		8.28	8.28		27.18	27.18		57.1	55.5		3.83	3.72		1.88	1.88		6	
25/6/2014	11:03	Cloudy	Middle	3.0	28.20	28.20	28.20	8.44	8.44	8.44	25.28	25.28	26.03	87.1	90.0	89.4	5.91	6.10	6.06	3.53	3.54	3.54	3	3.50
	11:05		Middle	3.0	28.20	28.20		8.44	8.44		28.28	25.28		90.5	90.0		6.14	6.10		3.53	3.54		4	
27/6/2014	18:43	Cloudy	Middle	2.0	28.80	28.80	28.90	8.34	8.34	8.34	27.50	27.50	27.53	77.5	77.3	77.4	5.12	5.11	5.10	4.32	4.29	4.27	9	9.50
	18:45		Middle	2.0	29.00	29.00		8.33	8.33		27.56	27.56		77.0	77.9		5.09	5.09		4.25	4.22		10	

Remarks:
Single underline denotes exceedance over Action Level.
Double underline denotes exceedance over Limit Level.



**Water Monitoring Result at P4 - SOC
Mid-Flood Tide**

Date	Time	Weather Condition	Sampling Depth		Water Temperature			pH			Salinity		DO Saturation		DO		Turbidity		Suspended Solids					
					°C			-			ppt		%		mg/L		NTU		mg/L					
					Value	Average		Value	Average		Value	Average	Value	Average	Value	Average	Value	Average	Value	Average	Value	Average		
28/5/2014	19:50	Fine	Middle	2.0	27.20	27.20	27.20	8.43	8.43	8.43	29.76	29.76	29.77	83.5	83.2	83.0	5.61	5.59	5.58	0.43	0.40	0.39	3	3.00
	19:52		Middle	2.0	27.20	27.20		8.43	8.43		29.77	29.77		82.9	82.4		5.57	5.54		0.37	0.34		3	
30/5/2014	19:58	Fine	Middle	2.0	26.50	26.50	26.55	8.36	8.36	8.36	30.66	30.66	30.66	72.2	71.8	71.7	4.88	4.86	4.86	0.82	0.77	0.75	3	3.00
	20:00		Middle	2.0	26.60	26.60		8.36	8.36		30.65	30.65		71.6	71.3		4.85	4.83		0.73	0.69		3	
2/6/2014	6:02	Cloudy	Middle	2.0	27.70	27.70	27.70	8.09	8.09	8.09	31.50	31.50	31.65	75.5	77.2	76.7	4.90	5.08	5.03	1.05	1.17	1.14	3	3.50
	6:03		Middle	2.0	27.70	27.70		8.09	8.09		31.79	31.79		76.5	77.7		5.02	5.11		1.14	1.19		4	
4/6/2014	9:50	Fine	Middle	3.0	26.30	26.30	26.30	8.17	8.17	8.17	31.54	31.54	31.54	55.3	55.4	55.4	3.74	3.76	3.75	2.56	2.02	2.07	2	2.50
	9:52		Middle	3.0	26.30	26.30		8.17	8.17		31.54	31.54		55.5	55.5		3.75	3.76		2.00	1.70		3	
7/6/2014	4:22	Cloudy	Middle	2.5	26.20	26.20	26.20	7.98	7.98	7.98	33.38	33.38	33.40	83.3	84.7	83.1	5.58	5.67	5.57	1.44	1.32	1.33	3	3.00
	4:23		Middle	2.5	26.20	26.20		7.98	7.98		33.41	33.41		81.6	82.9		5.46	5.55		1.40	1.17		3	
9/6/2014	5:25	Cloudy	Middle	2.5	27.80	27.80	27.75	7.94	7.94	7.94	27.98	27.98	27.99	74.9	76.5	75.5	4.96	5.07	5.00	1.26	1.30	1.26	<2	<2
	5:26		Middle	2.5	27.70	27.70		7.93	7.93		27.99	27.99		76.4	74.0		5.08	4.90		1.22	1.24		<2	
11/6/2014	16:06	Fine	Middle	2.5	25.60	25.60	25.75	8.26	8.26	8.26	30.86	30.86	30.90	55.0	55.5	54.9	3.76	3.79	3.75	1.89	1.89	1.88	4	4.00
	16:08		Middle	2.5	25.90	25.90		8.26	8.26		30.93	30.93		55.0	54.0		3.75	3.68		1.87	1.86		4	
13/6/2014	17:26	Cloudy	Middle	2.0	26.60	26.60	26.55	8.29	8.29	8.29	29.71	29.71	29.72	67.8	67.7	67.5	4.61	4.60	4.59	2.64	2.63	2.60	6	5.00
	17:28		Middle	2.0	26.50	26.50		8.28	8.28		29.73	29.73		67.4	67.1		4.58	4.56		2.57	2.55		4	
16/6/2014	8:16	Fine	Middle	3.0	27.50	27.50	27.40	8.32	8.32	8.31	29.36	29.36	29.41	56.7	55.5	56.7	3.81	3.73	3.81	2.71	2.83	3.03	6	5.50
	8:18		Middle	3.0	27.30	27.30		8.30	8.30		29.46	29.46		57.5	57.0		3.87	3.83		3.28	3.29		5	
18/6/2014	11:01	Fine	Middle	3.0	28.50	28.50	28.40	8.31	8.31	8.30	28.36	28.36	28.38	55.7	55.1	56.0	3.71	3.67	3.73	2.60	2.72	2.69	4	4.00
	11:03		Middle	3.0	28.30	28.30		8.29	8.29		28.39	28.39		56.5	56.7		3.76	3.77		2.72	2.72		4	
20/6/2014	11:23	Cloudy	Middle	2.5	28.40	28.40	28.40	8.31	8.31	8.30	26.80	26.80	26.83	64.3	62.2	63.2	4.30	4.16	4.23	2.81	2.82	2.82	4	4.00
	11:25		Middle	2.5	28.40	28.40		8.29	8.29		26.85	26.85		63.1	63.0		4.22	4.22		2.83	2.83		4	
23/6/2014	16:11	Cloudy	Middle	2.5	27.60	27.60	27.80	8.28	8.28	8.28	27.35	27.35	27.36	54.7	54.0	54.2	3.68	3.63	3.65	2.18	2.16	2.15	2	2.00
	16:13		Middle	2.5	28.00	28.00		8.27	8.27		27.36	27.36		53.2	54.9		3.58	3.69		2.14	2.12		2	
25/6/2014	10:48	Cloudy	Middle	3.0	28.30	28.30	28.30	8.42	8.42	8.42	25.51	25.52	25.52	82.3	86.1	84.7	5.56	5.82	5.73	3.06	3.06	3.06	5	4.50
	10:50		Middle	3.0	28.30	28.30		8.42	8.42		25.52	25.51		86.0	84.4		5.81	5.71		3.06	3.06		4	
27/6/2014	18:32	Cloudy	Middle	2.0	28.90	28.90	28.95	8.31	8.31	8.31	27.80	27.80	27.80	71.8	71.6	71.4	4.74	4.73	4.72	3.51	3.50	3.47	6	6.00
	18:34		Middle	2.0	29.00	29.00		8.31	8.31		27.80	27.80		71.2	70.9		4.71	4.69		3.45	3.41		6	

Remarks:
Single underline denotes exceedance over Action Level.
Double underline denotes exceedance over Limit Level.



**Water Monitoring Result at P5 - WCT / RT / IT
Mid-Flood Tide**

Date	Time	Weather Condition	Sampling Depth		Water Temperature			pH			Salinity			DO Saturation		DO		Turbidity		Suspended Solids				
					°C			-			ppt			%		mg/L		NTU		mg/L				
					Value	Average		Value	Average		Value	Average		Value	Average		Value	Average	Value	Average	Value	Average	Value	Average
28/5/2014	19:41	Fine	Middle	2.0	27.00	27.00	27.05	8.40	8.40	8.41	29.73	29.73	29.74	82.0	81.7	81.6	5.53	5.51	5.51	0.74	0.71	0.68	3	3.00
	19:43		Middle	2.0	27.10	27.10		8.41	8.41		29.74	29.74		81.6	81.2		5.51	5.49		0.65	0.63		3	
30/5/2014	19:51	Fine	Middle	2.0	26.60	26.60	26.65	8.36	8.36	8.36	30.62	30.62	30.64	70.0	69.8	69.7	4.73	4.72	4.71	0.86	0.82	0.81	3	3.00
	19:53		Middle	2.0	26.70	26.70		8.35	8.35		30.66	30.66		69.6	69.4		4.71	4.69		0.79	0.78		3	
2/6/2014	6:13	Cloudy	Middle	2.0	27.80	27.80	27.80	8.10	8.10	8.10	31.84	31.84	31.99	78.7	80.5	78.9	5.18	5.29	5.19	1.26	1.18	1.17	3	3.50
	6:14		Middle	2.0	27.80	27.80		8.10	8.10		32.14	32.15		78.4	78.0		5.15	5.12		1.08	1.15		4	
4/6/2014	9:46	Fine	Middle	3.0	27.00	27.00	27.05	8.19	8.19	8.19	30.53	30.53	30.53	58.8	63.1	60.9	3.94	4.23	4.05	0.95	0.91	0.92	3	3.50
	9:48		Middle	3.0	27.10	27.10		8.19	8.19		30.53	30.53		63.6	58.0		4.13	3.88		0.91	0.91		4	
7/6/2014	4:37	Cloudy	Middle	2.5	26.20	26.20	26.20	7.98	7.98	7.98	33.25	33.25	33.26	61.3	63.5	62.1	4.11	4.26	4.17	1.02	1.06	1.10	5	5.00
	4:38		Middle	2.5	26.20	26.20		7.98	7.98		33.26	33.26		62.2	61.5		4.17	4.12		1.17	1.15		5	
9/6/2014	5:32	Cloudy	Middle	2.5	26.90	26.90	26.90	7.97	7.97	7.97	27.93	27.93	27.92	72.1	73.6	72.5	4.81	4.91	4.82	1.34	1.12	1.18	<2	<2
	5:33		Middle	2.5	26.90	26.90		7.97	7.97		27.91	27.91		72.3	71.9		4.81	4.76		1.17	1.09		<2	
11/6/2014	16:02	Fine	Middle	2.5	25.90	25.90	25.90	8.24	8.24	8.25	31.02	31.02	31.03	54.4	54.8	54.7	3.71	3.74	3.73	3.39	3.36	3.31	6	6.00
	16:04		Middle	2.5	25.90	25.90		8.26	8.26		31.03	31.03		55.2	54.2		3.77	3.70		3.32	3.18		6	
13/6/2014	17:22	Cloudy	Middle	2.0	26.90	26.90	26.85	8.30	8.30	8.30	29.67	29.67	29.68	71.3	71.3	70.9	4.82	4.82	4.80	3.48	3.44	3.44	4	4.50
	17:24		Middle	2.0	26.80	26.80		8.30	8.30		29.69	29.69		70.6	70.5		4.78	4.77		3.43	3.40		5	
16/6/2014	8:12	Fine	Middle	3.0	27.30	27.30	27.30	8.36	8.36	8.35	29.48	29.48	29.48	54.4	54.0	54.3	3.65	3.63	3.65	3.37	3.32	3.30	5	5.00
	8:14		Middle	3.0	27.30	27.30		8.34	8.34		29.47	29.47		54.8	54.0		3.68	3.63		3.30	3.20		5	
18/6/2014	10:57	Fine	Middle	3.0	28.40	28.40	28.40	8.34	8.34	8.33	28.20	28.20	28.21	60.4	60.4	60.1	4.01	4.01	3.99	3.29	3.31	3.34	4	3.50
	10:59		Middle	3.0	28.40	28.40		8.32	8.32		28.21	28.21		60.2	59.3		4.00	3.94		3.32	3.44		3	
20/6/2014	11:19	Cloudy	Middle	2.5	28.50	28.50	28.45	8.33	8.33	8.32	26.70	26.70	26.72	60.4	60.4	60.2	4.04	4.05	4.03	3.29	3.29	3.29	5	4.50
	11:21		Middle	2.5	28.40	28.40		8.31	8.31		26.73	26.73		60.0	60.0		4.02	4.02		3.29	3.29		4	
23/6/2014	16:06	Cloudy	Middle	2.5	28.10	28.10	28.10	8.30	8.30	8.29	27.02	27.02	27.03	60.3	62.3	61.4	4.06	4.18	4.13	2.15	2.15	2.15	3	3.00
	16:08		Middle	2.5	28.10	28.10		8.28	8.28		27.03	27.03		61.8	61.0		4.16	4.10		2.15	2.16		3	
25/6/2014	10:43	Cloudy	Middle	3.0	28.30	28.30	28.30	8.41	8.41	8.41	25.78	25.78	25.78	85.3	86.1	85.3	5.76	5.81	5.76	3.26	3.21	3.21	4	4.00
	10:45		Middle	3.0	28.30	28.30		8.41	8.41		25.78	25.78		84.5	85.4		5.71	5.77		3.18	3.20		4	
27/6/2014	18:23	Cloudy	Middle	2.0	28.90	28.90	28.95	8.32	8.32	8.31	25.73	25.73	25.92	75.4	75.2	75.1	5.08	5.07	5.06	3.69	3.71	3.66	11	11.50
	18:25		Middle	2.0	29.00	29.00		8.29	8.29		26.11	26.11		74.9	74.7		5.05	5.04		3.63	3.61		12	

Remarks:
Single underline denotes exceedance over Action Level.
Double underline denotes exceedance over Limit Level.



**Water Monitoring Result at RW21-P789 - Sun Hung Kai Centre
Mid-Flood Tide**

Date	Time	Weather Condition	Sampling Depth		Water Temperature			pH			Salinity		DO Saturation		DO		Turbidity		Suspended Solids					
					°C		-		ppt		%		mg/L		NTU		mg/L							
			m	Value	Average	Value	Average	Value	Average	Value	Average	Value	Average	Value	Average	Value	Average	Value	Average					
28/5/2014	19:45	Fine	Middle	3.5	28.70	28.70	28.70	8.20	8.20	8.20	31.00	31.20	31.27	80.9	85.0	83.0	5.26	5.49	5.37	2.78	2.57	2.76	4	3.00
	19:46		Middle	3.5	28.70	28.70		8.20	8.20		31.44	31.42		81.8	84.3		5.31	5.43		2.73	2.97		2	
30/5/2014	21:40	Fine	Middle	3.5	28.30	28.30	28.30	7.98	7.98	7.99	32.47	32.47	32.61	72.3	74.7	74.8	4.70	4.85	4.86	2.33	2.38	2.22	4	3.50
	21:41		Middle	3.5	28.30	28.30		7.99	7.99		32.74	32.75		76.1	75.9		4.94	4.93		2.06	2.09		3	
2/6/2014	8:02	Cloudy	Middle	3.5	27.60	27.60	27.65	7.96	7.96	7.97	32.10	32.10	32.14	75.5	77.4	75.3	4.96	5.08	4.94	1.32	1.16	1.17	4	3.50
	8:03		Middle	3.5	27.70	27.70		7.97	7.98		32.17	32.17		75.3	73.0		4.94	4.78		1.11	1.07		3	
4/6/2014	10:05	Fine	Middle	3.5	27.30	27.30	27.45	7.77	7.77	7.88	30.33	30.33	30.34	80.2	80.6	79.8	5.35	5.37	5.31	1.99	1.94	1.94	4	4.00
	10:07		Middle	3.5	27.60	27.60		7.99	7.99		30.35	30.35		78.3	79.9		5.21	5.32		1.92	1.92		4	
7/6/2014	2:45	Cloudy	Middle	3.5	26.50	26.50	26.50	8.00	8.00	8.01	32.79	32.79	32.79	61.5	63.4	62.5	4.11	4.24	4.18	1.11	1.34	1.24	3	3.00
	2:46		Middle	3.5	26.50	26.50		8.01	8.01		32.79	32.79		63.1	61.8		4.22	4.13		1.31	1.19		3	
9/6/2014	3:46	Cloudy	Middle	3.5	27.30	27.30	27.30	8.00	8.00	8.01	30.15	30.15	30.16	72.4	75.6	73.8	4.80	4.98	4.87	2.10	2.05	2.14	3	3.00
	3:47		Middle	3.5	27.30	27.30		8.01	8.01		30.18	30.17		73.5	73.7		4.84	4.85		2.26	2.14		3	
11/6/2014	15:35	Fine	Middle	3.0	26.80	26.80	26.85	8.28	8.28	8.29	30.02	30.02	30.03	85.1	87.5	85.9	5.75	5.91	5.80	5.05	5.00	4.83	<2	<2
	15:37		Middle	3.0	26.90	26.90		8.30	8.30		30.03	30.03		85.5	85.3		5.77	5.76		4.66	4.61		<2	
13/6/2014	18:55	Cloudy	Middle	3.5	26.90	26.90	26.90	7.76	7.76	7.78	32.76	32.76	32.76	72.0	73.3	72.1	4.86	4.85	4.84	3.87	3.92	3.98	6	6.50
	18:56		Middle	3.5	26.90	26.90		7.79	7.79		32.75	32.75		71.6	71.4		4.83	4.82		4.11	4.02		7	
16/6/2014	10:00	Fine	Middle	4.0	28.00	28.00	28.05	8.07	8.07	8.08	31.51	31.51	31.80	78.6	78.8	77.5	5.17	5.13	5.06	8.97	8.91	8.91	6	6.00
	10:02		Middle	4.0	28.10	28.10		8.08	8.08		32.08	32.08		77.0	75.4		5.02	4.92		8.90	8.87		6	
18/6/2014	11:25	Fine	Middle	3.5	28.70	28.70	28.70	8.12	8.12	8.12	30.95	30.95	30.96	72.7	71.5	72.4	4.72	4.65	4.70	2.79	2.71	2.71	3	3.50
	11:27		Middle	3.5	28.70	28.70		8.12	8.12		30.96	30.96		73.1	72.3		4.75	4.69		2.68	2.64		4	
20/6/2014	10:40	Cloudy	Middle	3.5	28.60	28.60	28.60	8.24	8.24	8.23	28.97	28.97	28.97	71.3	69.1	71.2	4.70	4.56	4.70	2.70	2.70	2.73	4	3.50
	10:42		Middle	3.5	28.60	28.60		8.22	8.22		28.97	28.97		71.9	72.5		4.74	4.78		2.76	2.77		3	
23/6/2014	14:35	Cloudy	Middle	3.0	28.40	28.40	28.45	8.12	8.12	8.13	26.98	26.98	26.98	75.1	75.1	75.4	5.02	5.02	5.04	2.73	2.75	2.75	2	2.00
	14:37		Middle	3.0	28.50	28.50		8.13	8.13		26.98	26.98		75.4	75.8		5.04	5.06		2.73	2.79		2	
25/6/2014	15:30	Cloudy	Middle	3.0	28.60	28.60	28.60	8.34	8.34	8.35	26.13	26.13	26.13	90.5	90.8	90.4	6.06	6.08	6.05	5.61	5.72	5.71	7	7.00
	15:32		Middle	3.0	28.60	28.60		8.36	8.36		26.13	26.13		89.8	90.5		6.01	6.06		5.80	5.72		7	
27/6/2014	20:00	Cloudy	Middle	3.0	29.70	29.70	29.70	8.02	8.02	8.02	29.94	29.94	29.94	75.6	76.3	77.1	4.87	4.99	4.99	5.13	4.66	4.86	6	5.00
	20:01		Middle	3.0	29.70	29.70		8.02	8.02		29.94	29.94		77.6	78.8		5.00	5.08		4.87	4.79		4	

Remarks:
Single underline denotes exceedance over Action Level.
Double underline denotes exceedance over Limit Level.



**Water Monitoring Result at WSD19 - Sheung Wan
Mid-Flood Tide**

Date	Time	Weather Condition	Sampling Depth		Water Temperature			pH			Salinity		DO Saturation		DO		Turbidity		Suspended Solids					
					°C			-			ppt		%		mg/L		NTU		mg/L					
			m	Value	Average	Value	Average	Value	Average	Value	Average	Value	Average	Value	Average	Value	Average	Value	Average	Value	Average			
28/5/2014	21:05	Fine	Middle	2.5	28.40	28.40	28.40	8.18	8.18	8.18	31.37	31.37	31.36	82.1	84.0	82.9	5.35	5.49	5.40	1.41	1.64	1.63	2	2.00
	21:06		Middle	2.5	28.40	28.40		8.18	8.18		31.34	31.34		83.3	82.3		5.41	5.35		1.95	1.51		2	
30/5/2014	21:05	Fine	Middle	2.5	28.30	28.30	28.30	7.85	7.85	7.87	31.98	31.98	31.98	80.3	80.5	79.9	5.23	5.24	5.20	1.05	1.03	1.18	4	3.50
	21:06		Middle	2.5	28.30	28.30		7.89	7.89		31.97	31.97		78.6	80.1		5.12	5.22		1.36	1.28		3	
2/6/2014	6:42	Cloudy	Middle	2.0	27.70	27.70	27.70	8.11	8.11	8.12	30.89	31.06	31.07	74.4	76.6	74.7	4.92	5.07	4.94	1.17	1.03	1.11	3	3.00
	6:43		Middle	2.0	27.70	27.70		8.13	8.13		31.16	31.17		74.4	73.5		4.92	4.86		1.18	1.06		3	
4/6/2014	9:43	Fine	Middle	3.0	28.20	28.20	28.45	8.22	8.22	8.22	28.91	28.91	28.91	86.9	86.9	86.3	5.78	5.77	5.71	2.51	2.47	2.36	6	5.50
	9:45		Middle	3.0	28.70	28.70		8.22	8.22		28.90	28.90		85.5	85.9		5.64	5.66		2.23	2.21		5	
7/6/2014	4:55	Cloudy	Middle	2.5	26.00	26.00	26.05	7.94	7.94	7.94	32.22	32.22	32.22	79.0	79.7	78.2	5.34	5.38	5.28	1.74	1.52	1.58	3	3.50
	4:56		Middle	2.5	26.10	26.10		7.94	7.94		32.22	32.22		75.5	78.4		5.10	5.30		1.45	1.59		4	
9/6/2014	5:52	Cloudy	Middle	2.5	27.20	27.20	27.20	7.78	7.78	7.79	27.98	27.98	28.00	75.4	75.6	74.8	5.03	5.04	4.99	1.81	2.14	1.89	<2	<2
	5:53		Middle	2.5	27.20	27.20		7.81	7.79		28.01	28.03		73.2	75.1		4.88	5.01		1.76	1.83		<2	
11/6/2014	15:05	Fine	Middle	2.5	27.10	27.10	27.15	8.31	8.31	8.31	29.85	29.85	29.85	77.6	77.3	76.9	5.22	5.19	5.17	7.73	7.79	7.80	8	8.00
	15:07		Middle	2.5	27.20	27.20		8.30	8.30		29.85	29.85		76.1	76.5		5.11	5.14		7.81	7.88		8	
13/6/2014	21:02	Cloudy	Middle	2.5	26.90	26.90	26.90	7.86	7.86	7.86	32.67	32.67	32.74	72.5	73.7	72.5	4.90	4.81	4.86	4.20	4.22	4.19	3	3.50
	21:03		Middle	2.5	26.90	26.90		7.86	7.86		32.82	32.81		71.4	72.5		4.83	4.91		4.15	4.17		4	
16/6/2014	9:30	Fine	Middle	3.5	28.00	28.00	28.05	8.05	8.05	8.05	32.23	32.23	32.22	74.4	74.1	73.6	4.87	4.84	4.81	7.69	7.67	7.65	8	8.00
	9:32		Middle	3.5	28.10	28.10		8.05	8.05		32.21	32.21		72.1	73.9		4.74	4.80		7.63	7.59		8	
18/6/2014	11:02	Fine	Middle	3.0	29.10	29.10	29.20	8.18	8.18	8.18	29.06	29.06	29.07	73.2	75.4	73.7	4.77	4.97	4.77	3.31	3.41	3.37	4	4.50
	11:04		Middle	3.0	29.30	29.30		8.18	8.18		29.07	29.07		73.6	72.4		4.60	4.72		3.42	3.32		5	
20/6/2014	15:00	Cloudy	Middle	3.5	28.90	28.90	28.95	8.14	8.14	8.15	29.00	29.00	29.01	82.5	81.5	80.9	5.41	5.34	5.30	2.15	2.17	2.19	3	3.00
	15:02		Middle	3.5	29.00	29.00		8.15	8.15		29.01	29.01		80.0	79.6		5.24	5.22		2.21	2.22		3	
23/6/2014	14:10	Cloudy	Middle	2.5	28.10	28.10	28.15	8.06	8.06	8.07	27.52	27.52	27.52	69.1	72.0	71.0	4.63	4.83	4.76	3.92	3.92	3.92	2	2.00
	14:12		Middle	2.5	28.20	28.20		8.08	8.08		27.52	27.52		72.3	70.6		4.84	4.73		3.91	3.91		2	
25/6/2014	15:05	Cloudy	Middle	2.5	28.30	28.30	28.55	8.28	8.28	8.29	26.73	26.73	26.73	86.1	85.8	86.0	5.73	5.71	5.73	7.24	7.22	7.22	4	4.50
	15:07		Middle	2.5	28.80	28.80		8.29	8.29		26.73	26.73		86.0	86.2		5.73	5.73		7.21	7.20		5	
27/6/2014	21:36	Cloudy	Middle	2.5	29.40	29.40	29.40	7.82	7.83	7.83	30.06	30.07	30.06	71.3	73.0	72.5	4.61	4.72	4.69	4.08	4.21	4.15	5	5.50
	21:37		Middle	2.5	29.40	29.40		7.84	7.84		30.06	30.06		73.3	72.4		4.74	4.68		4.17	4.12		6	

Remarks:
Single underline denotes exceedance over Action Level.
Double underline denotes exceedance over Limit Level.



**Water Monitoring Result at WSD9 - Tai Wan
Mid-Ebb Tide**

Date	Time	Weather Condition	Sampling Depth		Water Temperature			pH			Salinity			DO Saturation		DO		Turbidity		Suspended Solids				
					°C		-		ppt		%		mg/L		NTU		mg/L							
					Value	Average	Value	Average	Value	Average	Value	Average	Value	Average	Value	Average	Value	Average	Value	Average				
28/5/2014	9:25	Fine	Middle	3.0	28.10	28.10	28.20	8.33	8.33	8.34	31.27	31.27	31.26	101.1	100.9	99.7	6.62	6.59	6.52	1.32	1.33	1.28	3	3.00
	9:27		Middle	3.0	28.30	28.30		8.34	8.34		31.25	31.25		98.2	98.7		6.41	6.44		1.23	1.25		3	
30/5/2014	10:15	Fine	Middle	3.0	27.60	27.60	27.85	8.20	8.20	8.23	32.26	32.26	32.24	92.6	92.1	92.3	6.07	6.03	6.04	2.41	2.41	2.38	3	3.50
	10:17		Middle	3.0	28.10	28.10		8.25	8.25		32.22	32.22		92.4	92.2		6.04	6.03		2.39	2.29		4	
2/6/2014	16:22	Sunny	Middle	2.0	29.40	29.40	29.30	8.18	8.18	8.18	33.89	33.89	33.89	83.5	85.9	83.4	5.30	5.46	5.30	2.29	2.43	2.42	3	3.50
	16:23		Middle	2.0	29.20	29.20		8.18	8.18		33.89	33.89		80.3	83.9		5.11	5.33		2.50	2.44		4	
4/6/2014	18:05	Fine	Middle	2.5	28.20	28.20	28.30	8.36	8.36	8.35	30.42	30.42	30.42	79.4	80.8	79.5	5.32	5.31	5.23	1.89	1.81	1.87	4	3.50
	18:07		Middle	2.5	28.40	28.40		8.33	8.33		30.42	30.42		79.2	78.6		5.20	5.09		1.89	1.89		3	
6/6/2014	18:06	Cloudy	Middle	2.5	27.10	27.10	27.20	8.31	8.31	8.32	30.35	30.35	30.36	99.7	98.8	99.1	6.68	6.61	6.63	2.54	2.56	2.65	3	3.50
	18:08		Middle	2.5	27.30	27.30		8.33	8.33		30.37	30.37		100.2	97.6		6.70	6.52		2.72	2.79		4	
9/6/2014	8:45	Fine	Middle	2.5	25.60	25.60	25.65	8.34	8.34	8.34	30.23	30.23	30.23	91.2	90.6	91.0	6.27	6.23	6.26	3.51	3.45	3.46	4	4.50
	8:47		Middle	2.5	25.70	25.70		8.34	8.34		30.23	30.23		91.2	90.9		6.27	6.25		3.44	3.43		5	
11/6/2014	9:15	Cloudy	Middle	3.0	27.20	27.20	27.20	8.41	8.41	8.37	28.70	28.70	28.71	89.2	89.7	87.5	6.03	6.06	6.08	2.18	2.18	2.19	2	2.00
	9:17		Middle	3.0	27.20	27.20		8.24	8.42		28.71	28.71		81.3	89.7		6.17	6.06		2.19	2.19		<2	
13/6/2014	9:15	Fine	Middle	3.0	27.40	27.40	27.50	8.22	8.22	8.26	29.66	29.66	29.65	86.2	88.4	87.7	5.77	5.91	5.87	4.63	4.60	4.61	3	2.50
	9:17		Middle	3.0	27.60	27.60		8.29	8.29		29.64	29.64		86.9	89.3		5.81	5.97		4.60	4.60		2	
16/6/2014	16:35	Sunny	Middle	2.5	28.70	28.70	28.70	7.85	7.85	7.87	31.02	31.02	30.62	63.2	65.3	64.8	4.17	4.31	4.28	4.70	4.68	4.70	4	4.00
	16:37		Middle	2.5	28.70	28.70		7.88	7.88		30.22	30.22		65.0	65.8		4.29	4.33		4.70	4.70		4	
18/6/2014	17:35	Fine	Middle	2.5	28.90	28.90	28.90	8.35	8.35	8.33	31.85	31.85	31.72	69.3	68.6	68.7	4.50	4.45	4.46	3.42	3.42	3.42	5	5.50
	17:37		Middle	2.5	28.90	28.90		8.31	8.31		31.58	31.58		69.0	67.8		4.48	4.40		3.42	3.41		6	
20/6/2014	17:25	Cloudy	Middle	2.5	26.60	26.60	26.55	7.88	7.88	7.89	30.09	30.09	30.11	84.7	86.3	85.4	5.75	5.86	5.80	5.94	5.88	5.95	4	3.50
	17:26		Middle	2.5	26.50	26.50		7.90	7.90		30.12	30.12		85.3	85.4		5.80	5.80		5.92	6.07		3	
23/6/2014	9:00	Cloudy	Middle	2.5	27.60	27.60	27.60	7.78	7.78	7.83	27.26	27.26	27.26	72.8	74.5	73.7	4.93	5.01	4.98	1.76	1.76	1.75	3	2.50
	9:02		Middle	2.5	27.60	27.60		7.87	7.87		27.26	27.26		73.7	73.6		4.99	4.99		1.73	1.73		2	
25/6/2014	9:15	Fine	Middle	3.0	27.90	27.90	27.90	8.07	8.07	8.10	29.02	29.02	29.04	60.5	62.5	61.9	4.04	4.17	4.13	2.70	2.70	2.70	2	2.00
	9:17		Middle	3.0	27.90	27.90		8.12	8.12		29.05	29.05		62.4	62.0		4.16	4.13		2.71	2.69		2	
27/6/2014	9:30	Fine	Middle	3.0	28.00	28.00	28.10	8.20	8.20	8.22	29.95	29.95	29.95	77.0	80.2	79.2	5.09	5.34	5.25	3.72	3.64	3.65	4	4.00
	9:32		Middle	3.0	28.20	28.20		8.24	8.24		29.94	29.94		81.0	78.6		5.36	5.20		3.62	3.61		4	

Remarks:
Single underline denotes exceedance over Action Level.
Double underline denotes exceedance over Limit Level.



**Water Monitoring Result at WSD17 - Quarry Bay
Mid-Ebb Tide**

Date	Time	Weather Condition	Sampling Depth		Water Temperature		pH			Salinity		DO Saturation		DO		Turbidity		Suspended Solids						
					°C		-			ppt		%		mg/L		NTU		mg/L						
					Value	Average	Value	Average	Value	Average	Value	Average	Value	Average	Value	Average	Value	Average	Value	Average				
28/5/2014	10:00	Fine	Middle	3	27.40	27.40	27.85	8.31	8.31	8.32	30.83	30.83	30.84	95.0	98.1	95.3	6.24	6.33	6.24	1.62	1.61	1.64	3	3.00
	10:02		Middle	3	28.30	28.30		8.32	8.32		30.84	30.84		93.1	95.0		6.13	6.25		1.64	1.69		3	
30/5/2014	10:45	Fine	Middle	3	27.40	27.40	27.60	8.27	8.27	8.29	30.63	30.63	30.62	89.1	89.0	88.9	5.91	5.94	5.91	2.24	2.23	2.19	3	3.00
	10:47		Middle	3	27.80	27.80		8.30	8.30		30.61	30.61		88.8	88.8		5.89	5.88		2.11	2.16		3	
2/6/2014	14:43	Sunny	Middle	4	29.50	29.50	29.45	8.18	8.18	8.17	30.78	30.78	30.79	65.1	67.5	65.9	4.20	4.36	4.25	2.27	2.58	2.38	3	3.50
	14:44		Middle	4	29.40	29.40		8.16	8.16		30.80	30.80		65.8	65.0		4.24	4.19		2.31	2.35		4	
4/6/2014	15:40	Fine	Middle	3	28.00	28.00	28.10	8.17	8.17	8.19	29.62	29.62	29.62	80.8	81.1	81.2	5.35	5.37	5.38	2.23	2.21	2.21	4	4.00
	15:42		Middle	3	28.20	28.20		8.20	8.20		29.62	29.62		82.1	80.6		5.44	5.34		2.21	2.20		4	
6/6/2014	15:55	Cloudy	Middle	3	26.20	26.20	26.20	8.21	8.21	8.21	30.26	30.26	30.28	96.6	97.5	95.9	6.58	6.63	6.52	2.22	2.23	2.28	4	3.50
	15:57		Middle	3	26.20	26.20		8.21	8.21		30.30	30.30		95.9	93.6		6.49	6.38		2.26	2.40		3	
9/6/2014	9:42	Fine	Middle	3	25.60	25.60	25.65	8.30	8.30	8.30	30.03	30.03	30.03	87.5	87.1	86.6	6.03	6.00	5.96	3.26	3.21	3.23	3	3.00
	9:44		Middle	3	25.70	25.70		8.30	8.30		30.03	30.03		85.9	85.7		5.92	5.90		3.23	3.21		3	
11/6/2014	10:20	Cloudy	Middle	3	26.90	26.90	26.95	8.34	8.34	8.36	29.50	29.50	29.51	85.0	82.3	82.8	5.74	5.55	5.61	2.80	2.89	2.68	<2	<2
	10:22		Middle	3	27.00	27.00		8.37	8.37		29.51	29.51		82.0	81.8		5.64	5.52		2.51	2.50		<2	
13/6/2014	10:00	Fine	Middle	3	27.70	27.70	27.80	8.25	8.25	8.28	30.55	30.55	30.56	87.6	86.2	86.6	5.81	5.72	5.78	2.61	2.60	2.58	4	3.50
	10:02		Middle	3	27.90	27.90		8.31	8.31		30.56	30.56		86.3	86.4		5.78	5.79		2.58	2.52		3	
16/6/2014	16:05	Sunny	Middle	3	28.60	28.60	28.75	8.02	8.02	8.03	29.90	29.90	29.94	73.1	72.9	71.5	4.77	4.75	4.65	3.21	3.22	3.22	6	5.00
	16:07		Middle	3	28.90	28.90		8.04	8.04		29.98	29.98		70.3	69.5		4.57	4.52		3.22	3.22		4	
18/6/2014	14:55	Fine	Middle	3	29.80	29.80	29.80	8.18	8.18	8.17	28.67	28.67	28.72	74.5	74.2	73.8	4.81	4.79	4.76	1.02	1.08	1.05	5	4.50
	14:57		Middle	3	29.80	29.80		8.16	8.16		28.76	28.76		73.3	73.0		4.72	4.71		1.03	1.08		4	
20/6/2014	18:35	Cloudy	Middle	4	26.30	26.30	26.30	8.01	8.01	8.02	30.99	30.99	30.99	74.1	76.4	75.6	5.03	5.18	5.13	1.45	1.52	1.49	4	4.00
	18:36		Middle	4	26.30	26.30		8.02	8.02		30.99	30.99		76.0	75.8		5.15	5.14		1.47	1.50		4	
23/6/2014	9:50	Cloudy	Middle	3	27.60	27.60	27.60	7.96	7.96	7.98	27.70	27.70	27.70	65.9	65.6	65.2	4.45	4.38	4.39	2.53	2.53	2.52	<2	2.00
	9:52		Middle	3	27.60	27.60		7.99	7.99		27.70	27.70		64.4	64.7		4.35	4.37		2.52	2.51		2	
25/6/2014	10:10	Fine	Middle	3	28.20	28.20	28.20	8.15	8.15	8.16	28.75	28.75	28.78	64.0	63.8	65.0	4.30	4.24	4.33	1.79	1.78	1.78	<2	2.00
	10:12		Middle	3	28.20	28.20		8.16	8.16		28.80	28.80		66.2	65.8		4.40	4.37		1.77	1.76		2	
27/6/2014	10:00	Fine	Middle	3	27.90	27.90	27.95	8.25	8.25	8.26	29.39	29.39	29.39	73.9	74.6	74.8	4.91	4.96	4.97	3.71	3.72	3.74	4	4.00
	10:02		Middle	3	28.00	28.00		8.26	8.26		29.39	29.39		75.0	75.8		4.99	5.03		3.74	3.78		4	

Remarks:
Single underline denotes exceedance over Action Level.
Double underline denotes exceedance over Limit Level.



**Water Monitoring Result at C7 - Windsor House
Mid-Ebb Tide**

Date	Time	Weather Condition	Sampling Depth		Water Temperature		pH			Salinity		DO Saturation		DO		Turbidity		Suspended Solids						
					°C		-			ppt		%		mg/L		NTU		mg/L						
					Value	Average	Value	Average	Value	Average	Value	Average	Value	Average	Value	Average	Value	Average	Value	Average				
28/5/2014	11:07	Fine	Middle	2	27.50	27.50	27.60	8.28	8.28	8.27	27.90	27.90	27.91	78.8	79.1	79.0	5.31	5.33	5.32	1.47	1.46	1.44	3	3.00
	11:09		Middle	2	27.70	27.70		8.25	8.25		27.91	27.91		78.8	79.1		5.31	5.32		1.42	1.42		3	
30/5/2014	15:02	Fine	Middle	2	28.30	28.30	28.40	8.27	8.27	8.26	28.85	28.85	28.85	78.4	78.6	78.1	5.19	5.20	5.17	3.21	3.11	3.13	3	3.00
	15:04		Middle	2	28.50	28.50		8.25	8.25		28.84	28.84		78.1	77.4		5.16	5.12		3.10	3.09		3	
2/6/2014	14:21	Sunny	Middle	2	28.80	28.80	28.65	7.94	7.94	7.93	31.09	31.09	31.06	68.0	73.3	70.3	4.44	4.79	4.59	1.07	1.16	1.08	3	3.50
	14:22		Middle	2	28.50	28.50		7.91	7.93		31.03	31.03		68.8	71.1		4.49	4.64		1.09	1.00		4	
4/6/2014	15:00	Fine	Middle	2	28.30	28.30	28.20	8.15	8.15	8.14	28.81	28.81	28.81	50.0	50.4	50.2	3.31	3.34	3.33	1.48	1.49	1.45	3	2.50
	15:02		Middle	2	28.10	28.10		8.13	8.13		28.80	28.80		50.2	50.1		3.33	3.32		1.40	1.42		2	
6/6/2014	15:38	Cloudy	Middle	2	26.30	26.30	26.30	8.19	8.19	8.17	28.65	28.65	28.66	62.7	62.5	62.4	4.26	4.27	4.26	2.29	2.30	2.31	3	3.00
	15:40		Middle	2	26.30	26.30		8.15	8.15		28.66	28.66		62.0	62.5		4.23	4.27		2.34	2.31		3	
9/6/2014	10:57	Fine	Middle	2	26.30	26.30	26.40	8.17	8.17	8.16	29.40	29.40	29.40	57.9	58.4	58.5	3.96	3.99	3.99	2.11	2.10	2.09	<2	<2
	10:59		Middle	2	26.50	26.50		8.15	8.15		29.39	29.39		58.7	58.8		4.01	4.01		2.08	2.06		<2	
11/6/2014	11:42	Cloudy	Middle	2	26.40	26.40	26.45	8.22	8.22	8.22	29.59	29.59	29.59	59.4	60.2	59.8	4.05	4.10	4.07	1.70	1.79	1.77	2	2.50
	11:44		Middle	2	26.50	26.50		8.21	8.21		29.59	29.59		59.7	59.8		4.07	4.07		1.79	1.78		3	
13/6/2014	10:57	Fine	Middle	2	27.20	27.20	27.20	8.22	8.22	8.22	29.72	29.72	29.72	53.5	55.2	55.2	3.61	3.71	3.72	1.80	1.79	1.79	3	3.00
	10:59		Middle	2	27.20	27.20		8.21	8.21		29.72	29.72		56.1	56.0		3.79	3.77		1.79	1.79		3	
16/6/2014	15:50	Sunny	Middle	2	28.50	28.50	28.65	8.04	8.04	8.04	32.24	32.24	31.74	51.7	54.2	52.5	3.35	3.52	3.41	1.92	1.93	1.86	6	5.50
	15:52		Middle	2	28.80	28.80		8.03	8.03		31.24	31.24		52.5	51.6		3.41	3.35		1.80	1.79		5	
18/6/2014	16:32	Fine	Middle	2	29.20	29.20	29.25	8.11	8.11	8.10	29.14	29.14	29.14	50.1	55.7	53.5	3.27	3.53	3.44	1.10	1.13	1.12	3	3.00
	16:34		Middle	2	29.30	29.30		8.09	8.09		29.14	29.14		52.6	55.6		3.43	3.52		1.13	1.12		3	
20/6/2014	18:10	Cloudy	Middle	2	26.40	26.40	26.40	8.09	8.09	8.09	28.15	28.15	28.15	64.9	68.4	66.4	4.46	4.71	4.57	2.30	2.22	2.26	3	3.00
	18:11		Middle	2	26.40	26.40		8.09	8.09		28.15	28.15		65.0	67.2		4.47	4.63		2.28	2.25		3	
23/6/2014	11:27	Cloudy	Middle	2	27.80	27.80	27.80	7.97	7.97	7.97	24.95	24.95	24.94	76.9	71.2	73.3	5.25	4.87	5.01	2.70	2.70	2.70	2	2.00
	11:29		Middle	2	27.80	27.80		7.97	7.97		24.93	24.93		76.8	68.4		5.25	4.68		2.69	2.69		<2	
25/6/2014	11:32	Fine	Middle	2	28.10	28.10	28.10	8.15	8.15	8.14	27.16	27.16	27.16	58.8	60.8	60.5	3.96	4.08	4.07	2.81	2.80	2.81	<2	3.00
	11:34		Middle	2	28.10	28.10		8.13	8.13		27.16	27.16		61.4	61.0		4.13	4.10		2.81	2.82		3	
27/6/2014	10:57	Fine	Middle	2	28.80	28.80	28.85	8.21	8.21	8.21	27.58	27.58	27.58	68.1	69.4	68.8	4.51	4.59	4.56	2.51	2.51	2.52	2	2.00
	10:59		Middle	2	28.90	28.90		8.20	8.20		27.58	27.58		69.3	68.4		4.59	4.53		2.54	2.51		2	

Remarks:
Single underline denotes exceedance over Action Level.
Double underline denotes exceedance over Limit Level.



**Water Monitoring Result at C1 - HKCEC
Mid-Ebb Tide**

Date	Time	Weather Condition	Sampling Depth		Water Temperature			pH			Salinity		DO Saturation		DO		Turbidity		Suspended Solids					
					°C			-			ppt		%		mg/L		NTU		mg/L					
					Value	Average		Value	Average		Value	Average	Value	Average	Value	Average	Value	Average	Value	Average				
28/5/2014	10:23	Fine	Middle	3.0	26.50	26.50	26.40	7.89	7.89	7.91	28.86	28.86	28.93	77.9	76.4	75.9	5.34	5.23	5.20	0.58	0.54	0.55	4	3.50
	10:25		Middle	3.0	26.30	26.30		7.92	7.92		28.99	28.99		75.0	74.1		5.14	5.08		0.54	0.55		3	
30/5/2014	14:06	Fine	Middle	2.5	27.10	27.10	27.10	8.24	8.24	8.24	29.66	29.66	29.67	94.1	95.0	95.2	6.34	6.39	6.40	0.78	0.79	0.79	2	2.50
	14:08		Middle	2.5	27.10	27.10		8.24	8.24		29.67	29.67		95.9	95.8		6.45	6.43		0.80	0.79		3	
2/6/2014	12:58	Sunny	Middle	2.5	30.20	30.20	30.10	8.03	8.03	8.04	30.76	30.76	30.78	84.8	83.8	83.3	5.45	5.34	5.33	1.17	1.15	1.12	4	3.50
	12:59		Middle	2.5	30.00	30.00		8.05	8.05		30.79	30.79		81.2	83.4		5.19	5.35		1.08	1.06		3	
4/6/2014	16:03	Fine	Middle	3.0	26.90	26.90	26.90	7.87	7.87	7.88	29.78	29.79	29.79	52.9	54.7	53.5	3.57	3.69	3.61	0.60	0.51	0.62	5	5.00
	16:05		Middle	3.0	26.90	26.90		7.88	7.88		29.79	29.79		52.7	53.8		3.55	3.63		0.59	0.77		5	
6/6/2014	15:52	Cloudy	Middle	3.0	26.20	26.20	26.10	7.91	7.91	7.93	30.17	30.17	30.18	53.7	56.9	55.7	3.67	3.89	3.81	1.34	1.28	1.20	3	3.00
	15:54		Middle	3.0	26.00	26.00		7.94	7.94		30.18	30.18		56.5	55.6		3.87	3.81		1.10	1.08		3	
9/6/2014	8:24	Fine	Middle	3.0	25.80	25.80	25.75	8.19	8.19	8.18	30.66	30.66	30.67	50.7	50.0	50.3	3.47	3.43	3.45	1.68	1.66	1.64	4	3.50
	8:26		Middle	3.0	25.70	25.70		8.17	8.17		30.68	30.68		50.1	50.2		3.44	3.44		1.66	1.55		3	
11/6/2014	10:51	Cloudy	Middle	3.0	25.80	25.80	25.75	8.31	8.31	8.31	31.13	31.13	31.18	55.1	55.6	55.0	3.77	3.80	3.76	1.36	1.40	1.41	3	3.00
	10:53		Middle	3.0	25.70	25.70		8.30	8.30		31.23	31.23		54.0	55.1		3.69	3.76		1.43	1.44		3	
13/6/2014	11:18	Fine	Middle	3.0	26.60	26.60	26.55	8.06	8.06	8.07	30.82	30.82	30.84	60.9	60.9	61.1	4.11	4.12	4.13	0.82	0.72	0.72	4	4.00
	11:20		Middle	3.0	26.50	26.50		8.07	8.07		30.85	30.85		60.4	62.2		4.08	4.21		0.68	0.67		4	
16/6/2014	14:52	Sunny	Middle	3.0	28.40	28.40	28.50	8.15	8.15	8.15	31.75	31.75	31.73	63.3	63.8	63.1	4.12	4.15	4.11	2.76	2.76	2.69	5	4.00
	14:54		Middle	3.0	28.60	28.60		8.15	8.15		31.70	31.70		63.3	62.0		4.12	4.04		2.63	2.60		3	
18/6/2014	15:54	Fine	Middle	3.0	28.40	28.40	28.40	8.31	8.31	8.31	27.11	27.11	27.13	66.4	64.6	66.1	4.44	4.32	4.42	4.17	4.19	4.19	4	4.50
	15:56		Middle	3.0	28.40	28.40		8.31	8.31		27.14	27.14		64.2	69.2		4.29	4.63		4.20	4.21		5	
20/6/2014	20:08	Cloudy	Middle	2.5	28.70	28.70	28.70	8.34	8.34	8.35	26.16	26.16	26.17	82.8	82.5	82.4	5.54	5.52	5.52	2.71	2.68	2.67	3	3.00
	20:10		Middle	2.5	28.70	28.70		8.36	8.36		26.18	26.18		82.3	82.1		5.51	5.50		2.67	2.62		3	
23/6/2014	10:18	Cloudy	Middle	3.0	27.70	27.70	27.65	8.32	8.32	8.30	25.74	25.74	25.76	67.4	67.5	66.9	4.60	4.60	4.56	4.45	4.45	4.47	3	3.00
	10:20		Middle	3.0	27.60	27.60		8.28	8.28		25.78	25.78		66.5	66.0		4.53	4.50		4.46	4.52		3	
25/6/2014	16:25	Fine	Middle	2.5	28.20	28.20	28.20	8.49	8.49	8.49	25.71	25.71	25.71	77.1	79.0	77.5	5.22	5.35	5.25	4.58	4.58	4.59	4	3.50
	16:27		Middle	2.5	28.20	28.20		8.49	8.49		25.71	25.71		77.0	76.7		5.21	5.20		4.59	4.59		3	
27/6/2014	10:57	Fine	Middle	3.0	28.50	28.50	28.50	8.44	8.44	8.41	27.12	27.12	27.14	71.5	71.4	71.8	4.77	4.76	4.79	5.40	5.32	5.33	4	4.00
	10:59		Middle	3.0	28.50	28.50		8.38	8.38		27.15	27.15		73.6	70.6		4.91	4.71		5.31	5.30		4	

Remarks:
Single underline denotes exceedance over Action Level.
Double underline denotes exceedance over Limit Level.



**Water Monitoring Result at P1 - HKCEC Phase I
Mid-Ebb Tide**

Date	Time	Weather Condition	Sampling Depth		Water Temperature			pH			Salinity		DO Saturation		DO		Turbidity		Suspended Solids					
					°C			-			ppt		%		mg/L		NTU		mg/L					
					Value	Average		Value	Average		Value	Average	Value	Average	Value	Average	Value	Average	Value	Average				
28/5/2014	10:52	Fine	Middle	3.0	26.80	26.80	26.85	8.33	8.33	8.34	28.87	28.87	28.84	77.5	77.7	77.8	5.33	5.28	5.29	0.97	1.03	0.94	3	3.00
	10:54		Middle	3.0	26.90	26.90		8.34	8.34		28.80	28.80		77.2	77.8		5.24	5.29		0.91	0.83		3	
30/5/2014	14:45	Fine	Middle	2.5	27.20	27.20	27.20	8.41	8.41	8.41	30.09	30.10	30.10	95.4	95.6	95.9	6.40	6.44	6.45	1.73	1.74	1.74	3	3.00
	14:47		Middle	2.5	27.20	27.20		8.41	8.41		30.10	30.09		96.3	96.2		6.48	6.47		1.74	1.73		3	
2/6/2014	13:06	Sunny	Middle	2.5	29.40	29.40	29.35	8.11	8.11	8.11	30.68	30.68	31.28	82.9	82.8	82.3	5.32	5.30	5.31	5.14	5.28	5.10	3	3.50
	13:07		Middle	2.5	29.30	29.30		8.11	8.11		31.87	31.87		80.4	83.2		5.19	5.41		5.07	4.89		4	
4/6/2014	16:32	Fine	Middle	3.0	27.40	27.40	27.45	8.24	8.24	8.25	30.29	30.29	30.27	65.4	67.2	64.5	4.36	4.48	4.30	0.47	0.59	0.64	5	4.50
	16:34		Middle	3.0	27.50	27.50		8.25	8.25		30.25	30.25		62.6	62.8		4.18	4.19		0.80	0.70		4	
6/6/2014	16:20	Cloudy	Middle	3.0	26.20	26.20	26.20	8.28	8.28	8.28	30.29	30.29	30.30	69.3	71.0	71.4	4.73	4.84	4.87	0.71	0.70	0.69	4	3.50
	16:22		Middle	3.0	26.20	26.20		8.28	8.28		30.30	30.30		72.8	72.4		4.96	4.94		0.68	0.65		3	
9/6/2014	9:00	Fine	Middle	3.0	25.80	25.80	25.80	8.16	8.16	8.16	32.19	32.19	32.21	41.5	40.4	41.4	2.82	2.74	<u>2.81</u>	1.44	1.40	1.39	4	4.00
	9:02		Middle	3.0	25.80	25.80		8.16	8.16		32.22	32.22		40.7	42.9		2.76	2.91		1.37	1.35		4	
11/6/2014	11:22	Cloudy	Middle	3.0	25.80	25.80	25.85	8.19	8.19	8.22	31.02	31.02	31.03	47.5	49.0	47.6	3.24	3.35	3.25	1.44	1.43	1.42	3	3.00
	11:24		Middle	3.0	25.90	25.90		8.24	8.24		31.04	31.04		46.8	46.9		3.19	3.20		1.41	1.38		3	
13/6/2014	11:46	Fine	Middle	3.0	27.00	27.00	27.05	8.29	8.29	8.30	30.79	30.79	30.79	58.1	57.9	58.0	3.90	3.88	3.89	1.83	1.79	1.70	4	4.50
	11:48		Middle	3.0	27.10	27.10		8.31	8.31		30.79	30.79		58.9	57.1		3.94	3.82		1.56	1.63		5	
16/6/2014	14:28	Sunny	Middle	3.5	28.70	28.70	28.85	8.10	8.10	8.10	31.57	31.57	31.59	64.6	63.7	63.3	4.16	4.11	4.08	7.95	7.94	7.89	8	7.50
	14:30		Middle	3.5	29.00	29.00		8.10	8.10		31.60	31.60		62.1	62.7		4.01	4.04		7.86	7.79		7	
18/6/2014	16:25	Fine	Middle	3.0	28.70	28.70	28.70	8.33	8.33	8.33	27.47	27.47	27.47	63.1	61.4	61.2	4.19	4.07	4.06	2.63	2.60	2.60	3	3.00
	16:27		Middle	3.0	28.70	28.70		8.32	8.32		27.47	27.47		60.1	60.2		3.99	3.99		2.59	2.59		3	
20/6/2014	19:25	Cloudy	Middle	2.5	28.30	28.30	28.30	8.39	8.39	8.39	26.37	26.37	26.36	81.8	81.7	81.6	5.50	5.50	5.49	9.59	9.53	9.54	3	3.50
	19:27		Middle	2.5	28.30	28.30		8.38	8.38		26.34	26.34		81.5	81.3		5.49	5.48		9.55	9.49		4	
23/6/2014	11:07	Cloudy	Middle	3.0	27.90	27.90	27.90	8.26	8.26	8.26	27.33	27.33	27.34	59.7	57.8	58.7	4.02	3.89	3.95	1.79	1.83	1.83	4	4.00
	11:09		Middle	3.0	27.90	27.90		8.26	8.26		27.34	27.34		57.9	59.3		3.90	4.00		1.85	1.85		4	
25/6/2014	17:12	Fine	Middle	2.5	28.60	28.60	28.60	8.39	8.39	8.39	25.92	25.92	25.90	81.2	80.4	80.2	6.07	5.98	5.97	5.55	5.56	5.56	3	3.00
	17:14		Middle	2.5	28.60	28.60		8.39	8.39		25.88	25.88		80.3	78.8		5.94	5.89		5.55	5.56		3	
27/6/2014	11:28	Fine	Middle	3.0	29.10	29.10	29.20	8.34	8.34	8.34	26.92	26.92	26.94	73.2	75.4	74.4	4.83	4.97	4.91	4.22	4.22	4.22	3	3.00
	11:30		Middle	3.0	29.30	29.30		8.33	8.33		26.95	26.95		74.7	74.2		4.93	4.89		4.22	4.23		3	

Remarks:
Single underline denotes exceedance over Action Level.
Double underline denotes exceedance over Limit Level.



**Water Monitoring Result at P3 - APA
Mid-Ebb Tide**

Date	Time	Weather Condition	Sampling Depth		Water Temperature			pH			Salinity			DO Saturation		DO		Turbidity		Suspended Solids				
					°C			-			ppt			%		mg/L		NTU		mg/L				
					Value	Average		Value	Average		Value	Average		Value	Average		Value	Average	Value	Average	Value	Average	Value	Average
28/5/2014	10:45	Fine	Middle	3.0	26.80	26.80	26.90	8.31	8.31	8.32	28.92	28.92	28.90	76.6	75.8	75.6	5.20	5.14	5.13	0.70	0.70	0.66	3	2.50
	10:47		Middle	3.0	27.00	27.00		8.32	8.32		28.87	28.87		75.6	74.2		5.13	5.03		0.63	0.59		2	
30/5/2014	14:35	Fine	Middle	2.5	27.40	27.40	27.40	8.41	8.41	8.41	29.74	29.75	29.75	96.8	97.2	96.9	6.64	6.68	6.65	1.25	1.25	1.26	3	3.50
	14:37		Middle	2.5	27.40	27.40		8.41	8.41		29.75	29.74		96.4	97.0		6.61	6.67		1.26	1.26		4	
2/6/2014	13:13	Sunny	Middle	2.5	29.10	29.10	29.05	8.15	8.15	8.15	32.04	32.04	31.79	75.8	77.1	75.9	4.89	4.96	4.88	1.22	1.75	1.45	3	3.00
	13:14		Middle	2.5	29.00	29.00		8.15	8.15		31.56	31.50		76.0	74.5		4.89	4.79		1.40	1.43		3	
4/6/2014	16:24	Fine	Middle	2.5	27.40	27.40	27.40	8.22	8.22	8.22	30.25	30.25	30.24	65.4	64.5	64.9	4.37	4.31	4.33	0.68	0.61	0.54	4	3.50
	16:26		Middle	2.5	27.40	27.40		8.22	8.22		30.23	30.23		65.1	64.4		4.35	4.30		0.48	0.40		3	
6/6/2014	16:11	Cloudy	Middle	3.0	26.20	26.20	26.15	8.25	8.25	8.26	30.34	30.34	30.36	70.6	69.8	69.3	4.81	4.76	4.73	0.71	0.70	0.70	3	3.00
	16:13		Middle	3.0	26.10	26.10		8.27	8.27		30.37	30.37		68.6	68.3		4.68	4.66		0.69	0.68		3	
9/6/2014	8:50	Fine	Middle	3.0	24.90	24.90	24.80	8.19	8.19	8.18	32.31	32.31	32.31	40.8	41.3	40.3	2.81	2.81	<u>2.76</u>	1.24	1.23	1.23	3	2.50
	8:52		Middle	3.0	24.70	24.70		8.17	8.17		32.31	32.31		40.0	38.9		2.75	2.68		1.23	1.23		2	
11/6/2014	11:14	Cloudy	Middle	3.0	25.80	25.80	25.80	8.21	8.21	8.22	31.16	31.16	31.16	49.7	50.0	49.8	3.39	3.41	3.39	1.44	1.44	1.39	3	3.00
	11:16		Middle	3.0	25.80	25.80		8.22	8.22		31.16	31.16		49.6	49.7		3.38	3.39		1.35	1.32		3	
13/6/2014	11:37	Fine	Middle	3.0	26.80	26.80	26.80	8.27	8.27	8.29	30.85	30.85	30.87	52.7	53.3	52.6	3.41	3.59	3.51	2.11	2.00	2.01	4	4.00
	11:39		Middle	3.0	26.80	26.80		8.30	8.30		30.88	30.88		53.2	51.2		3.58	3.45		1.99	1.93		4	
16/6/2014	14:35	Sunny	Middle	3.5	28.40	28.40	28.50	8.12	8.12	8.12	32.07	32.07	32.04	62.2	61.5	60.6	4.01	3.90	3.89	4.03	4.16	4.08	6	6.00
	14:37		Middle	3.5	28.60	28.60		8.12	8.12		32.00	32.00		60.2	58.4		3.87	3.76		4.07	4.05		6	
18/6/2014	16:17	Fine	Middle	2.5	28.80	28.80	28.80	8.31	8.31	8.31	27.35	27.35	27.35	69.5	68.4	67.5	4.61	4.54	4.47	2.42	2.43	2.42	3	3.00
	16:19		Middle	2.5	28.80	28.80		8.31	8.31		27.35	27.35		66.9	65.0		4.41	4.31		2.42	2.41		3	
20/6/2014	19:38	Cloudy	Middle	2.5	28.60	28.60	28.60	8.35	8.35	8.37	26.32	26.32	26.32	78.6	78.3	78.2	5.26	5.24	5.24	2.14	2.12	2.10	4	3.50
	19:41		Middle	2.5	28.60	28.60		8.38	8.38		26.32	26.32		78.1	77.8		5.23	5.21		2.09	2.05		3	
23/6/2014	10:58	Cloudy	Middle	3.0	27.90	27.90	27.90	8.25	8.25	8.25	27.34	27.34	27.36	55.2	55.4	55.7	3.72	5.73	4.28	1.43	1.43	1.43	<2	<2
	11:00		Middle	3.0	27.90	27.90		8.25	8.25		27.38	27.39		54.2	57.9		3.65	4.01		1.43	1.41		<2	
25/6/2014	17:03	Fine	Middle	2.5	28.50	28.50	28.50	8.38	8.38	8.38	26.11	26.11	26.11	73.9	75.7	74.6	4.97	5.43	5.30	3.50	3.51	3.52	3	3.50
	17:05		Middle	2.5	28.50	28.50		8.38	8.38		26.11	26.11		74.1	74.8		5.35	5.45		3.53	3.52		4	
27/6/2014	11:20	Fine	Middle	3.0	28.80	28.80	28.90	8.33	8.33	8.33	26.92	26.92	26.91	75.2	75.4	73.6	4.99	5.00	4.88	3.75	3.64	3.69	3	3.00
	11:22		Middle	3.0	29.00	29.00		8.32	8.32		26.90	26.90		72.2	71.7		4.79	4.75		3.60	3.77		3	

Remarks:
Single underline denotes exceedance over Action Level.
Double underline denotes exceedance over Limit Level.



**Water Monitoring Result at P4 - SOC
Mid-Ebb Tide**

Date	Time	Weather Condition	Sampling Depth		Water Temperature			pH			Salinity		DO Saturation		DO		Turbidity		Suspended Solids					
					°C		-		ppt		%		mg/L		NTU		mg/L							
					Value	Average	Value	Average	Value	Average	Value	Average	Value	Average	Value	Average	Value	Average	Value	Average				
28/5/2014	10:36	Fine	Middle	3.0	26.80	26.80	26.85	8.26	8.26	8.27	29.10	29.10	29.07	74.4	73.6	73.2	5.05	4.99	4.97	0.53	0.51	0.57	3	2.50
	10:38		Middle	3.0	26.90	26.90		8.28	8.28		29.04	29.04		71.7	73.0		4.87	4.95		0.58	0.64		2	
30/5/2014	14:23	Fine	Middle	2.5	27.30	27.40	27.35	8.41	8.41	8.42	29.72	29.72	29.73	94.2	95.4	95.3	6.36	6.44	6.43	1.77	1.76	1.71	4	4.00
	14:25		Middle	2.5	27.30	27.40		8.42	8.42		29.73	29.73		95.7	96.0		6.45	6.47		1.66	1.65		4	
2/6/2014	13:22	Sunny	Middle	2.5	29.30	29.30	29.25	8.15	8.15	8.15	32.24	32.24	31.96	82.0	82.2	81.2	5.26	5.27	5.21	1.09	1.14	1.14	4	3.50
	13:23		Middle	2.5	29.20	29.20		8.15	8.15		31.77	31.60		80.3	80.1		5.15	5.14		1.17	1.15		3	
4/6/2014	16:15	Fine	Middle	2.5	27.20	27.20	27.20	8.17	8.17	8.18	29.26	29.26	29.32	64.0	65.7	63.2	4.29	4.41	4.24	0.99	1.02	1.03	4	4.50
	16:17		Middle	2.5	27.20	27.20		8.19	8.19		29.38	29.38		62.8	60.3		4.21	4.05		1.04	1.07		5	
6/6/2014	16:04	Cloudy	Middle	3.0	26.20	26.20	26.20	8.21	8.21	8.23	30.32	30.32	30.33	67.5	67.8	67.6	4.60	4.62	4.61	0.70	0.69	0.66	3	3.00
	16:06		Middle	3.0	26.20	26.20		8.24	8.24		30.33	30.33		67.8	67.4		4.62	4.59		0.65	0.61		3	
9/6/2014	8:36	Fine	Middle	3.0	25.50	25.50	25.55	8.17	8.17	8.18	31.12	31.12	31.14	51.3	51.0	51.4	3.51	3.49	3.52	0.96	0.96	0.97	<2	2.00
	8:38		Middle	3.0	25.60	25.60		8.18	8.18		31.16	31.16		51.7	51.4		3.54	3.53		0.98	0.99		2	
11/6/2014	11:04	Cloudy	Middle	3.0	25.70	25.70	25.75	8.16	8.16	8.18	31.10	31.10	31.12	56.6	54.7	55.0	3.86	3.73	3.75	0.95	0.95	0.97	3	3.00
	11:06		Middle	3.0	25.80	25.80		8.20	8.20		31.13	31.13		54.5	54.0		3.73	3.68		0.98	1.00		3	
13/6/2014	11:29	Fine	Middle	3.0	26.60	26.60	26.55	8.26	8.26	8.26	30.87	30.87	30.88	60.0	58.9	58.9	4.04	3.97	3.97	2.59	2.33	2.43	4	4.50
	11:31		Middle	3.0	26.50	26.50		8.26	8.26		30.89	30.89		57.8	58.8		3.90	3.96		2.43	2.37		5	
16/6/2014	14:42	Sunny	Middle	3.0	28.30	28.30	28.50	8.15	8.15	8.15	31.77	31.77	31.78	58.9	59.5	58.6	3.82	3.84	3.79	2.91	2.85	2.82	5	5.00
	14:44		Middle	3.0	28.70	28.70		8.14	8.14		31.78	31.78		57.8	58.2		3.72	3.76		2.77	2.74		5	
18/6/2014	16:08	Fine	Middle	3.0	28.40	28.40	28.55	8.30	8.30	8.30	27.21	27.21	27.21	66.6	66.0	65.9	4.43	4.39	4.38	3.05	3.05	3.01	3	3.00
	16:10		Middle	3.0	28.70	28.70		8.29	8.29		27.21	27.21		64.5	66.4		4.29	4.41		2.97	2.95		3	
20/6/2014	19:50	Cloudy	Middle	2.5	28.60	28.60	28.55	8.37	8.37	8.37	26.46	26.46	26.47	79.2	79.0	78.8	5.30	5.29	5.28	2.75	2.83	2.77	3	2.50
	19:52		Middle	2.5	28.50	28.50		8.36	8.36		26.48	26.48		78.7	78.4		5.27	5.25		2.77	2.72		2	
23/6/2014	10:46	Cloudy	Middle	2.5	27.90	27.90	27.90	8.26	8.26	8.26	24.62	24.62	24.65	66.8	64.2	65.0	4.57	4.39	4.44	1.40	1.41	1.42	2	2.00
	10:48		Middle	2.5	27.90	27.90		8.25	8.25		24.68	24.68		64.6	64.4		4.41	4.40		1.43	1.43		<2	
25/6/2014	16:51	Fine	Middle	2.5	28.20	28.20	28.20	8.38	8.38	8.38	26.36	26.36	26.36	70.9	71.5	69.7	4.80	4.82	4.70	3.50	3.51	3.51	3	3.00
	16:53		Middle	2.5	28.20	28.20		8.38	8.38		26.35	26.35		68.6	67.7		4.63	4.56		3.51	3.50		3	
27/6/2014	11:04	Fine	Middle	3.0	28.70	28.70	28.75	8.36	8.36	8.35	26.72	26.72	26.71	71.9	72.3	71.2	4.79	4.82	4.74	3.92	4.08	4.00	4	3.50
	11:06		Middle	3.0	28.80	28.80		8.34	8.34		26.69	26.69		71.4	69.1		4.75	4.60		4.01	4.00		3	

Remarks:
Single underline denotes exceedance over Action Level.
Double underline denotes exceedance over Limit Level.



**Water Monitoring Result at P5 - WCT / RT / IT
Mid-Ebb Tide**

Date	Time	Weather Condition	Sampling Depth		Water Temperature		pH			Salinity		DO Saturation		DO		Turbidity		Suspended Solids						
					°C		-			ppt		%		mg/L		NTU		mg/L						
			m	Value	Average	Value	Average	Value	Average	Value	Average	Value	Average	Value	Average	Value	Average	Value	Average					
28/5/2014	10:32	Fine	Middle	3.0	26.80	26.80	26.85	8.17	8.17	8.19	29.17	29.17	29.16	78.0	78.0	77.4	5.29	5.29	5.25	0.47	0.68	0.64	3	3.00
	10:34		Middle	3.0	26.90	26.90		8.21	8.21		29.15	29.15		77.2	76.3		5.23	5.17		0.70	0.69		3	
30/5/2014	14:16	Fine	Middle	2.5	27.60	27.60	27.55	8.37	8.37	8.38	29.71	29.71	29.71	90.2	90.4	91.0	5.09	5.12	5.53	2.28	2.27	2.28	3	3.00
	14:18		Middle	2.5	27.50	27.50		8.38	8.38		29.71	29.71		91.5	91.7		5.90	6.01		2.28	2.27		3	
2/6/2014	13:38	Sunny	Middle	2.5	29.70	29.70	29.65	8.14	8.14	8.15	32.32	32.20	32.38	77.9	81.8	79.2	4.97	5.22	5.05	1.09	1.03	1.08	4	4.00
	13:39		Middle	2.5	29.60	29.60		8.15	8.15		32.49	32.49		80.2	76.7		5.12	4.89		1.12	1.08		4	
4/6/2014	16:12	Fine	Middle	2.5	27.10	27.10	27.15	8.90	8.90	8.51	30.15	30.15	30.14	63.9	64.8	64.5	4.29	4.35	4.33	0.28	0.32	0.31	3	3.00
	16:14		Middle	2.5	27.20	27.20		8.11	8.11		30.12	30.12		65.5	63.7		4.40	4.28		0.33	0.32		3	
6/6/2014	16:00	Cloudy	Middle	3.0	26.20	26.20	26.15	8.13	8.13	8.16	30.24	30.24	30.27	65.1	65.0	64.9	4.44	4.43	4.43	0.81	0.99	0.99	3	3.00
	16:02		Middle	3.0	26.10	26.10		8.18	8.18		30.30	30.30		65.5	64.1		4.47	4.38		1.01	1.16		3	
9/6/2014	8:32	Fine	Middle	3.0	25.70	25.70	25.70	8.18	8.18	8.19	30.99	30.99	31.00	50.1	50.8	50.3	3.43	3.48	3.44	1.32	1.33	1.36	<2	<2
	8:34		Middle	3.0	25.70	25.70		8.19	8.19		31.00	31.00		50.5	49.6		3.46	3.39		1.39	1.39		<2	
11/6/2014	11:00	Cloudy	Middle	3.0	25.90	25.90	25.90	8.18	8.18	8.19	31.13	31.13	31.14	60.5	60.1	60.5	4.12	4.10	4.12	1.42	1.45	1.44	2	2.00
	11:02		Middle	3.0	25.90	25.90		8.19	8.19		31.14	31.14		61.2	60.0		4.17	4.08		1.45	1.44		2	
13/6/2014	11:26	Fine	Middle	3.0	26.80	26.80	26.70	8.17	8.18	8.21	30.97	30.97	30.97	60.8	60.3	60.5	4.10	4.06	4.08	2.02	2.13	2.07	5	5.00
	11:28		Middle	3.0	26.60	26.60		8.24	8.24		30.97	30.97		60.2	60.5		4.06	4.08		2.12	2.01		5	
16/6/2014	14:46	Sunny	Middle	3.0	28.40	28.40	28.60	8.15	8.15	8.15	31.81	31.81	31.81	57.8	54.6	55.7	3.73	3.54	3.61	3.07	3.03	3.06	6	5.00
	14:48		Middle	3.0	28.80	28.80		8.14	8.14		31.80	31.80		59.5	51.0		3.85	3.30		3.08	3.06		4	
18/6/2014	16:03	Fine	Middle	3.0	28.70	28.70	28.70	8.32	8.32	8.32	27.19	27.19	27.19	66.0	64.7	64.6	4.39	4.31	4.30	3.61	3.66	3.64	3	3.50
	16:05		Middle	3.0	28.70	28.70		8.31	8.31		27.19	27.19		64.0	63.7		4.26	4.24		3.65	3.64		4	
20/6/2014	20:01	Cloudy	Middle	2.5	28.70	28.70	28.65	8.36	8.36	8.36	26.28	26.28	26.28	81.0	80.9	80.7	5.42	5.42	5.41	2.60	2.59	2.56	4	3.50
	20:03		Middle	2.5	28.60	28.60		8.35	8.35		26.28	26.28		80.6	80.4		5.40	5.39		2.53	2.50		3	
23/6/2014	10:42	Cloudy	Middle	2.5	27.90	27.90	27.80	8.30	8.30	8.29	25.73	25.73	25.76	67.3	66.9	65.6	4.58	4.55	4.46	1.53	1.51	1.49	2	2.00
	10:44		Middle	2.5	27.70	27.70		8.28	8.28		25.79	25.79		64.8	63.4		4.41	4.31		1.45	1.46		2	
25/6/2014	16:44	Fine	Middle	2.5	28.30	28.30	28.30	8.43	8.43	8.43	26.06	26.06	26.06	74.6	76.1	75.0	5.03	5.07	5.05	4.22	4.22	4.22	3	2.50
	16:46		Middle	2.5	28.30	28.30		8.43	8.43		26.06	26.06		74.8	74.6		5.05	5.03		4.22	4.22		2	
27/6/2014	11:11	Fine	Middle	3.0	29.00	29.00	29.15	8.34	8.34	8.34	26.86	26.87	26.85	74.3	76.7	75.1	4.91	5.07	4.96	3.68	3.64	3.62	6	6.00
	11:13		Middle	3.0	29.30	29.30		8.33	8.33		26.83	26.83		75.1	74.3		4.96	4.91		3.54	3.63		6	

Remarks:
Single underline denotes exceedance over Action Level.
Double underline denotes exceedance over Limit Level.



**Water Monitoring Result at RW21-P789 - Sun Hung Kai Centre
Mid-Ebb Tide**

Date	Time	Weather Condition	Sampling Depth		Water Temperature		pH			Salinity		DO Saturation		DO		Turbidity		Suspended Solids						
					°C		-			ppt		%		mg/L		NTU		mg/L						
					Value	Average	Value	Average	Value	Average	Value	Average	Value	Average	Value	Average	Value	Average	Value	Average				
28/5/2014	10:30	Fine	Middle	4.0	27.90	27.90	28.05	8.35	8.35	8.36	29.26	29.26	29.26	106.7	107.0	105.8	7.09	7.11	6.99	1.64	1.63	1.65	3	2.50
	10:32		Middle	4.0	28.20	28.20		8.37	8.37		29.26	29.26		105.2	104.2		6.90	6.84		1.67	1.65		2	
30/5/2014	14:25	Fine	Middle	3.5	29.10	29.10	29.28	8.42	8.42	8.42	29.46	29.46	29.46	111.7	113.2	111.6	7.22	7.34	7.22	1.70	1.77	1.75	3	3.00
	14:27		Middle	3.5	29.20	29.70		8.42	8.42		29.45	29.45		110.2	111.1		7.13	7.19		1.78	1.76		3	
2/6/2014	13:53	Sunny	Middle	3.5	29.60	29.60	29.55	8.16	8.16	8.16	32.85	32.85	32.86	81.4	81.6	81.2	5.18	5.19	5.17	1.05	1.03	1.06	4	3.50
	13:54		Middle	3.5	29.50	29.50		8.16	8.16		32.87	32.87		80.0	81.6		5.09	5.20		1.06	1.10		3	
4/6/2014	14:20	Fine	Middle	3.5	28.90	28.90	28.90	8.26	8.26	8.26	30.16	30.16	30.14	87.3	87.1	85.6	5.66	5.64	5.54	1.23	1.40	1.46	4	5.00
	14:22		Middle	3.5	28.90	28.90		8.25	8.25		30.12	30.12		84.3	83.5		5.46	5.40		1.59	1.63		6	
6/6/2014	14:55	Cloudy	Middle	3.5	26.70	26.70	26.70	8.29	8.29	8.30	29.91	29.91	29.79	92.5	91.2	91.3	6.23	6.17	6.19	2.51	2.42	2.52	3	3.00
	14:57		Middle	3.5	26.70	26.70		8.31	8.31		29.67	29.67		91.1	90.5		6.19	6.16		2.52	2.63		3	
9/6/2014	10:25	Fine	Middle	3.5	26.10	26.10	26.20	8.28	8.28	8.29	30.25	30.25	30.26	90.0	89.7	90.1	6.14	6.11	6.14	1.80	1.83	1.82	<2	<2
	10:27		Middle	3.5	26.30	26.30		8.29	8.29		30.26	30.26		90.0	90.5		6.13	6.16		1.82	1.82		<2	
11/6/2014	11:10	Cloudy	Middle	3.5	26.70	26.70	26.80	8.32	8.32	8.33	29.71	29.71	29.71	88.2	87.5	87.5	5.97	5.92	5.92	1.93	1.97	1.97	<2	<2
	11:12		Middle	3.5	26.90	26.90		8.33	8.33		29.71	29.71		88.1	86.2		5.95	5.83		1.99	1.99		<2	
13/6/2014	10:15	Fine	Middle	4.0	27.50	27.50	27.60	8.31	8.31	8.32	30.51	30.51	30.51	80.0	80.2	79.7	5.32	5.33	5.29	3.50	3.51	3.50	3	3.50
	10:17		Middle	4.0	27.70	27.70		8.33	8.33		30.51	30.51		78.9	79.8		5.24	5.28		3.51	3.46		4	
16/6/2014	15:08	Sunny	Middle	3.5	29.60	29.60	29.55	8.13	8.13	8.13	32.52	32.52	32.51	67.4	70.5	68.8	4.31	4.51	4.40	2.93	2.94	2.94	5	5.50
	15:10		Middle	3.5	29.50	29.50		8.12	8.12		32.49	32.49		68.5	68.7		4.40	4.39		2.97	2.90		6	
18/6/2014	15:55	Fine	Middle	3.5	29.10	29.10	29.15	8.15	8.15	8.16	30.29	30.29	30.29	77.9	78.3	77.4	5.06	5.08	5.02	3.03	3.04	3.04	3	3.50
	15:57		Middle	3.5	29.20	29.20		8.17	8.17		30.28	30.28		77.7	75.6		5.04	4.90		3.02	3.07		4	
20/6/2014	19:00	Cloudy	Middle	3.0	26.50	26.50	26.50	8.07	8.07	8.08	29.20	29.20	29.20	80.9	81.4	80.3	5.52	5.58	5.49	4.48	4.57	4.64	4	4.00
	19:01		Middle	3.0	26.50	26.50		8.08	8.08		29.20	29.20		78.7	80.0		5.38	5.47		4.83	4.67		4	
23/6/2014	10:50	Cloudy	Middle	3.0	27.70	27.70	27.65	8.10	8.10	8.11	26.25	26.25	26.25	81.5	77.8	80.4	5.55	5.30	5.47	1.77	1.70	1.72	<2	<2
	10:52		Middle	3.0	27.60	27.60		8.12	8.12		26.24	26.24		82.6	79.5		5.62	5.41		1.70	1.70		<2	
25/6/2014	10:50	Fine	Middle	3.5	28.60	28.60	28.65	8.23	8.23	8.24	27.23	27.23	27.23	81.2	81.7	81.7	5.41	5.44	5.44	3.73	3.66	3.70	4	4.00
	10:52		Middle	3.5	28.70	28.70		8.25	8.25		27.23	27.23		82.0	81.8		5.46	5.45		3.69	3.72		4	
27/6/2014	10:20	Fine	Middle	4.0	28.10	28.10	28.10	8.28	8.28	8.28	27.61	27.61	28.23	77.8	78.8	78.1	5.19	5.25	5.20	3.49	3.47	3.46	4	3.50
	10:22		Middle	4.0	28.10	28.10		8.28	8.28		28.84	28.84		78.4	77.5		5.22	5.15		3.44	3.43		3	

Remarks:
Single underline denotes exceedance over Action Level.
Double underline denotes exceedance over Limit Level.



**Water Monitoring Result at WSD19 - Sheung Wan
Mid-Ebb Tide**

Date	Time	Weater Condition	Sampling Depth		Water Temperature		pH			Salinity		DO Saturation		DO		Turbidity		Suspended Solids						
					°C		-			ppt		%		mg/L		NTU		mg/L						
					Value	Average	Value	Average	Value	Average	Value	Average	Value	Average	Value	Average	Value	Average	Value	Average				
28/5/2014	14:20	Fine	Middle	3.0	29.70	29.70	29.95	8.31	8.31	8.32	27.75	27.75	27.76	97.0	96.9	96.2	6.25	6.27	6.22	3.63	3.60	3.75	3	4.00
	14:22		Middle	3.0	30.20	30.20		8.32	8.32		27.76	27.76		95.6	95.4		6.19	6.17		3.77	3.99		5	
30/5/2014	11:25	Fine	Middle	3.5	27.90	27.90	28.05	8.24	8.24	8.26	29.01	29.01	29.01	92.3	93.0	90.3	6.14	6.18	6.23	1.93	1.93	1.95	3	3.00
	11:27		Middle	3.5	28.20	28.20		8.27	8.27		29.00	29.00		90.6	85.1		6.02	6.59		1.95	1.98		3	
2/6/2014	15:02	Sunny	Middle	2.0	29.60	29.60	29.60	8.15	8.15	8.15	31.35	31.35	31.36	77.1	80.8	78.6	4.95	5.19	5.05	2.07	1.98	1.93	4	5.00
	15:03		Middle	2.0	29.60	29.60		8.15	8.15		31.36	31.36		79.1	77.5		5.08	4.97		1.86	1.81		6	
4/6/2014	12:45	Fine	Middle	3.0	28.00	28.00	28.35	7.99	7.99	7.99	29.22	29.22	29.21	78.2	77.7	77.3	5.14	5.11	5.08	1.81	1.80	1.80	3	3.50
	12:47		Middle	3.0	28.70	28.70		7.98	7.98		29.20	29.20		76.6	76.5		5.04	5.03		1.79	1.79		4	
6/6/2014	14:35	Cloudy	Middle	3.0	26.70	26.70	26.50	8.30	8.30	8.31	29.73	29.73	29.73	87.7	88.9	87.8	5.95	6.02	5.95	3.46	3.44	3.44	4	3.50
	14:37		Middle	3.0	26.30	26.30		8.32	8.32		29.73	29.73		87.3	87.2		5.91	5.91		3.43	3.42		3	
9/6/2014	10:05	Fine	Middle	3.0	26.50	26.50	26.55	8.27	8.27	8.28	30.41	30.41	30.41	93.4	93.8	92.5	6.32	6.36	6.26	2.45	2.46	2.45	3	3.00
	10:07		Middle	3.0	26.60	26.60		8.28	8.28		30.41	30.41		91.8	90.9		6.21	6.15		2.45	2.43		3	
11/6/2014	10:50	Cloudy	Middle	3.0	26.70	26.70	26.50	8.31	8.31	8.31	30.19	30.19	30.19	78.8	81.2	79.5	5.33	5.49	5.39	4.29	4.27	4.27	3	3.00
	10:52		Middle	3.0	26.30	26.30		8.31	8.31		30.18	30.18		79.0	79.1		5.37	5.38		4.23	4.28		3	
13/6/2014	14:15	Fine	Middle	3.0	27.80	27.80	28.10	8.26	8.26	8.26	29.13	29.13	29.13	80.4	79.6	79.4	5.31	5.28	5.26	5.16	5.10	5.04	5	4.50
	14:17		Middle	3.0	28.40	28.40		8.25	8.25		29.12	29.12		79.5	78.2		5.27	5.17		4.92	4.96		4	
16/6/2014	13:48	Sunny	Middle	3.5	29.40	29.40	29.60	8.09	8.09	8.10	31.74	31.74	31.67	71.3	70.8	71.7	4.56	4.53	4.58	3.48	3.23	3.34	3	3.00
	13:50		Middle	3.5	29.80	29.80		8.11	8.11		31.60	31.60		72.0	72.6		4.60	4.64		3.42	3.23		3	
18/6/2014	15:25	Fine	Middle	3.0	29.80	29.80	29.85	8.20	8.20	8.20	30.13	30.13	30.13	81.5	80.9	81.5	5.31	5.36	5.33	3.46	3.46	3.56	4	4.50
	15:27		Middle	3.0	29.90	29.90		8.20	8.20		30.13	30.13		81.5	82.2		5.30	5.35		3.58	3.73		5	
20/6/2014	20:30	Cloudy	Middle	1.5	26.50	26.50	26.45	8.14	8.14	8.15	28.27	28.27	28.27	82.1	83.6	82.6	5.64	5.72	5.67	4.26	4.34	4.36	4	4.00
	20:31		Middle	1.5	26.40	26.40		8.15	8.15		28.27	28.27		81.7	83.1		5.62	5.71		4.55	4.27		4	
23/6/2014	10:30	Cloudy	Middle	3.0	27.60	27.60	27.60	8.02	8.02	8.05	26.71	26.71	26.72	82.5	84.0	83.0	5.59	5.70	5.63	2.96	2.95	2.92	<2	<2
	10:32		Middle	3.0	27.60	27.60		8.08	8.08		26.72	26.72		83.3	82.1		5.66	5.58		2.94	2.83		<2	
25/6/2014	10:30	Fine	Middle	3.0	28.60	28.60	28.50	8.22	8.22	8.24	26.68	26.68	26.68	79.9	81.0	80.1	5.33	5.41	5.35	3.91	3.83	3.80	3	3.50
	10:32		Middle	3.0	28.10	28.70		8.25	8.25		26.68	26.68		80.3	79.3		5.36	5.29		3.73	3.73		4	
27/6/2014	13:50	Fine	Middle	3.0	30.40	30.40	30.50	8.38	8.38	8.38	26.99	26.99	26.99	93.8	95.1	94.3	6.06	6.14	6.09	4.28	4.29	4.29	9	9.00
	13:52		Middle	3.0	30.60	30.60		8.37	8.37		26.99	26.99		93.5	94.6		6.04	6.11		4.29	4.28		9	

Remarks:
Single underline denotes exceedance over Action Level.
Double underline denotes exceedance over Limit Level.



Graphic Presentation of Water Quality Result of WSD9 - Tai Wan

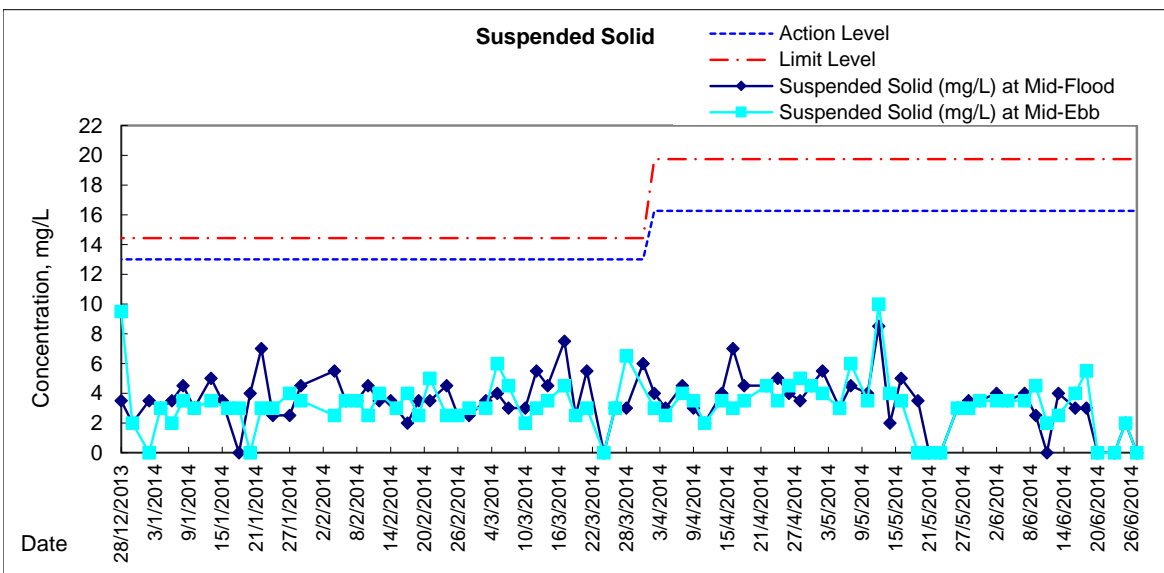
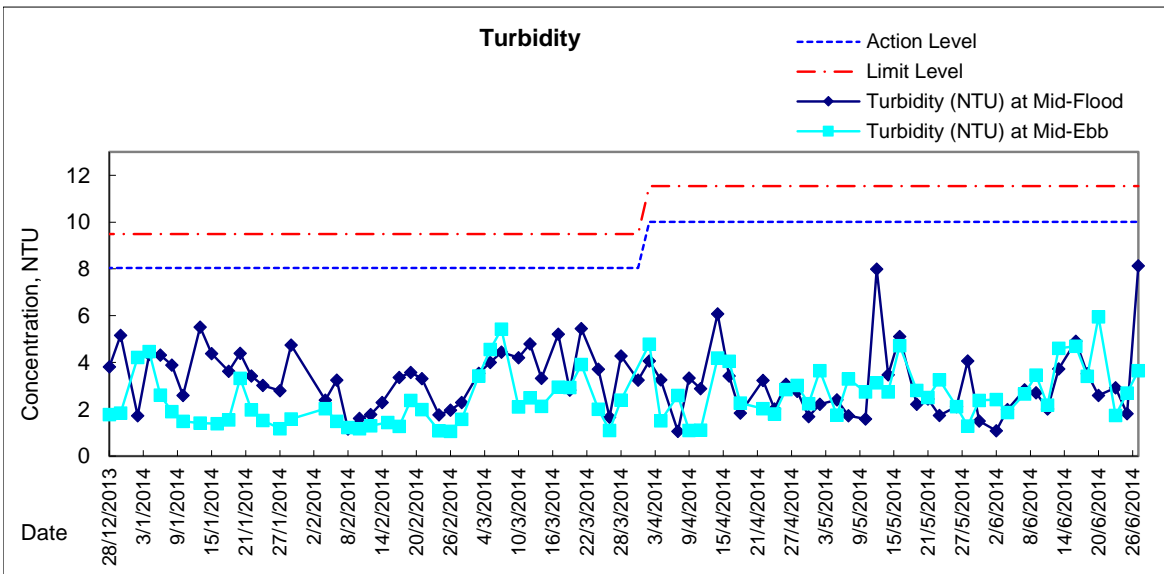
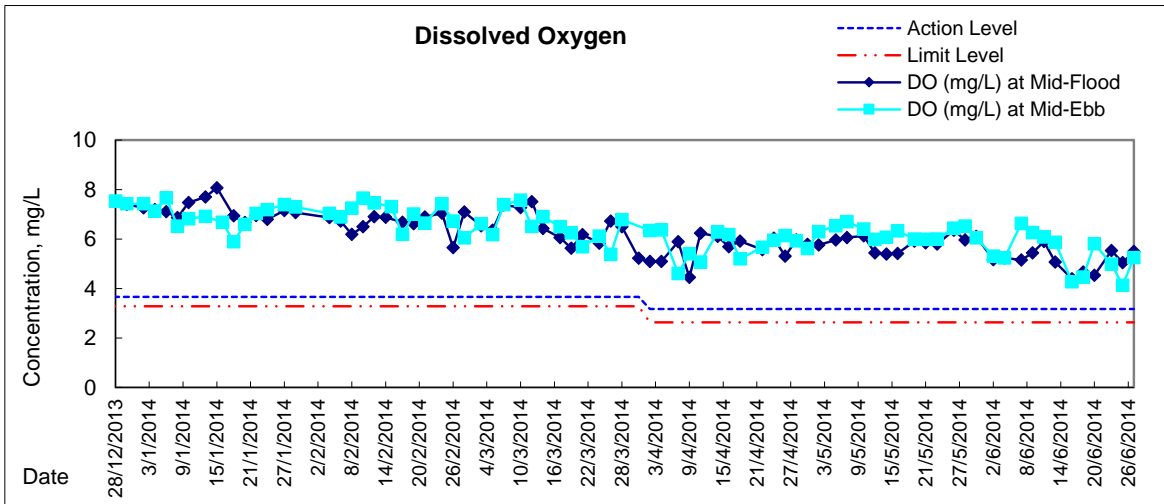



Graphic Presentation of Water Quality Result of WSD17 - Quarry Bay

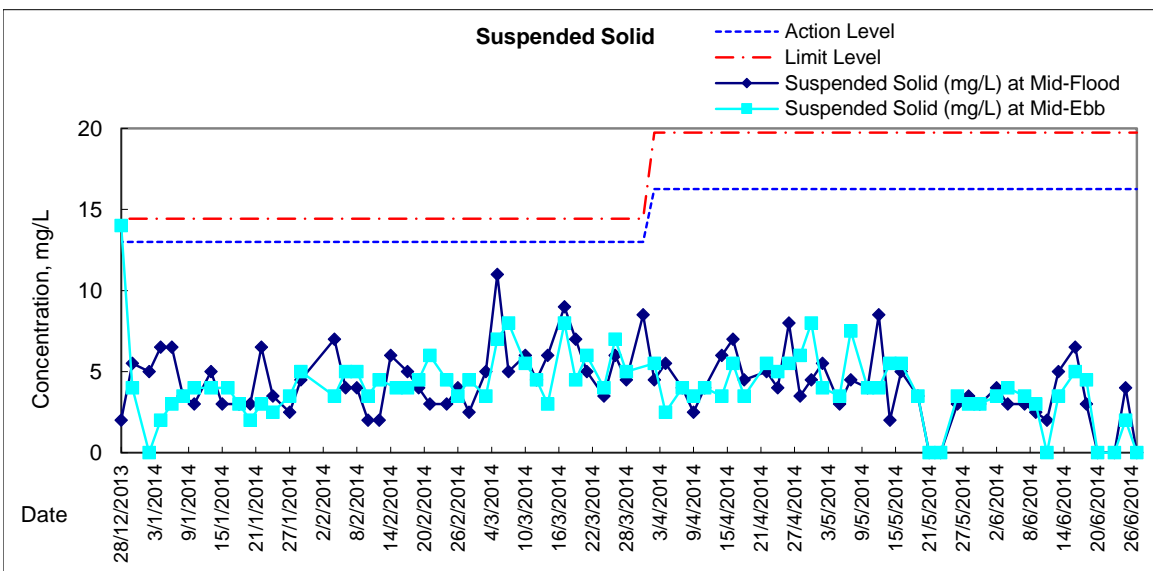
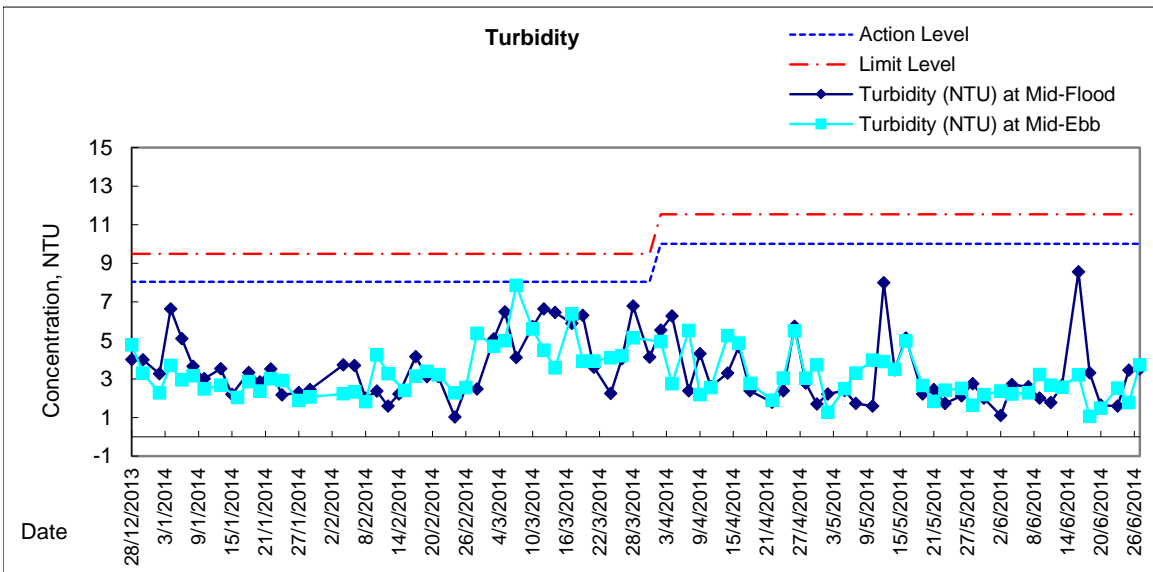
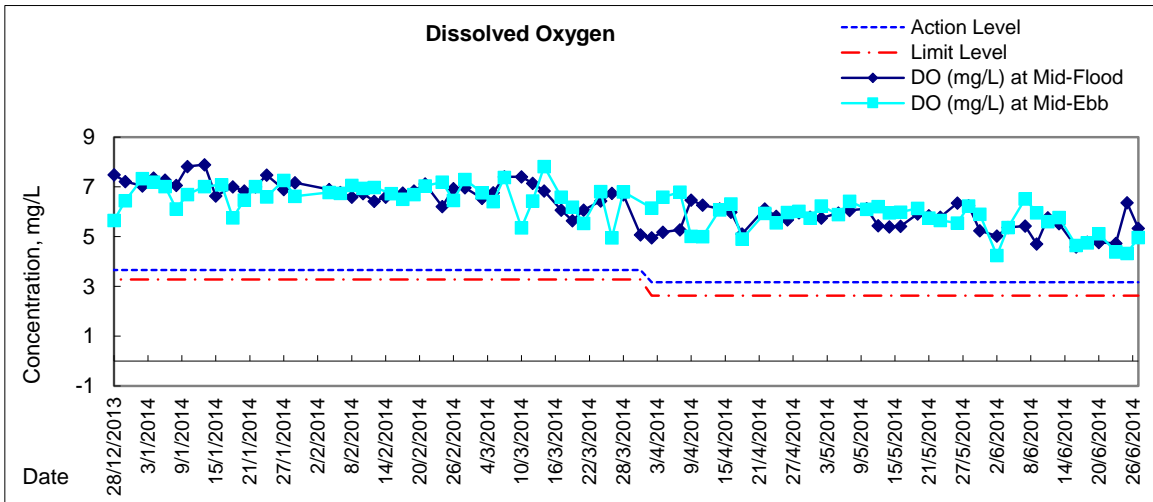



Graphic Presentation of Water Quality Result of WSD19 - Sheung Wan

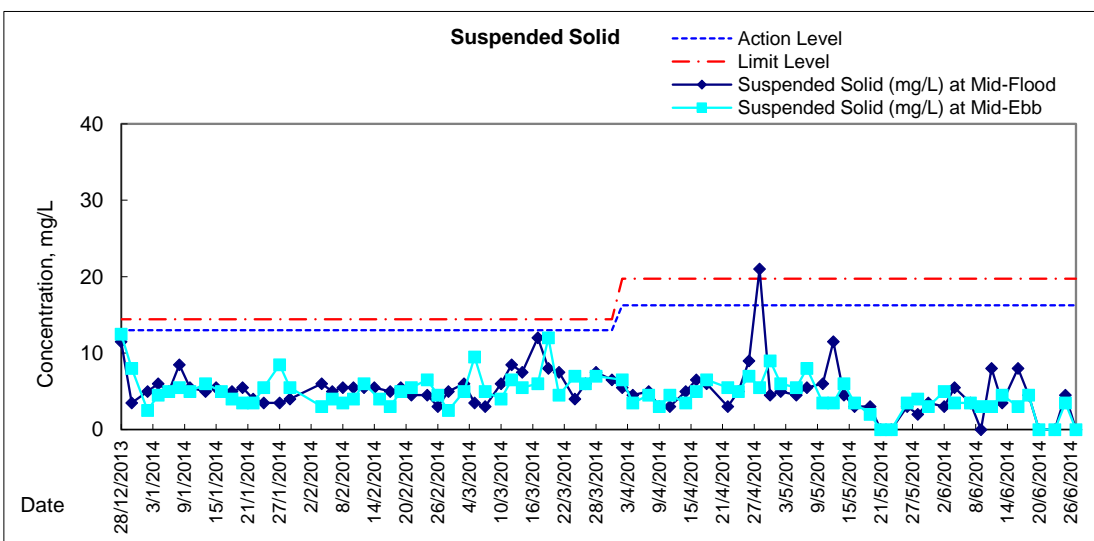
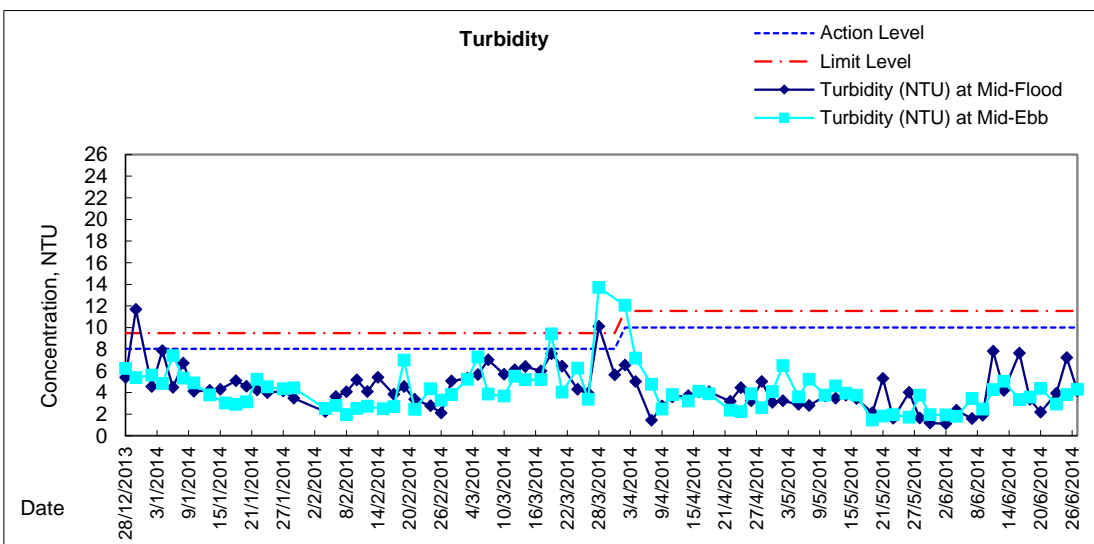
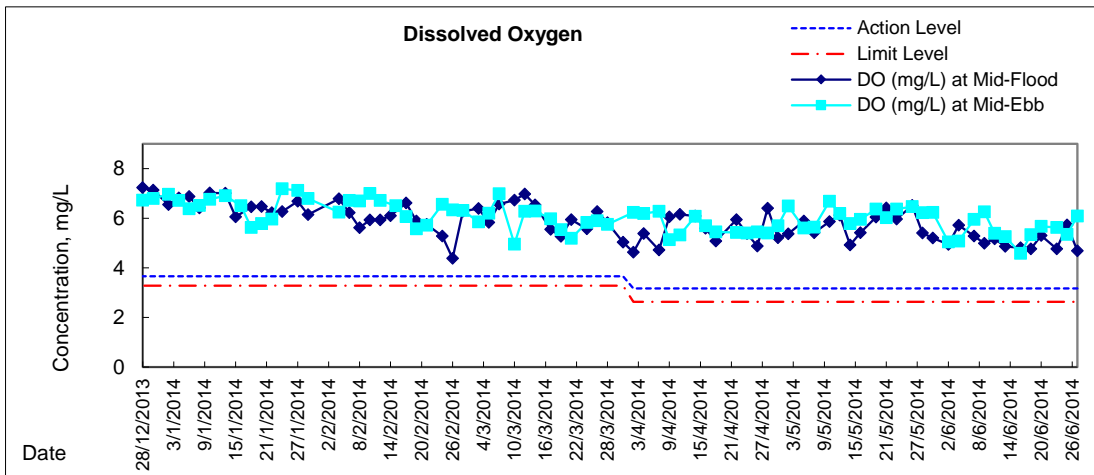



Graphic Presentation of Water Quality Result of C1 - HKCEC

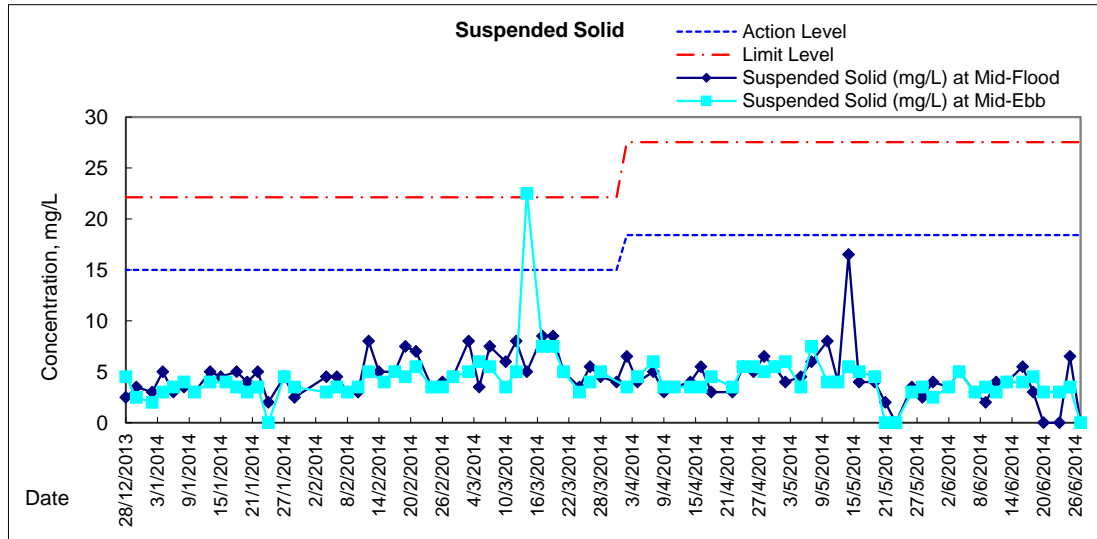
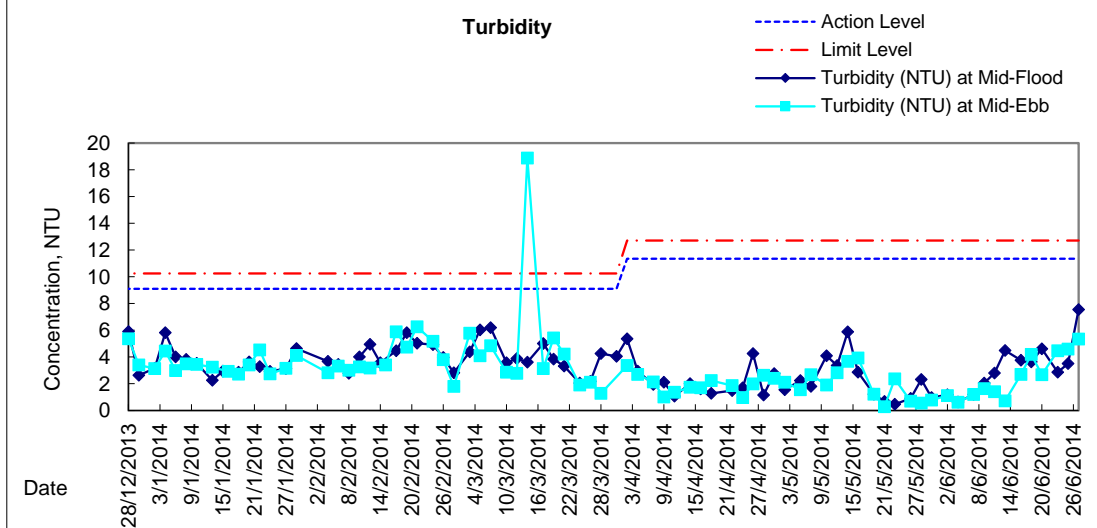
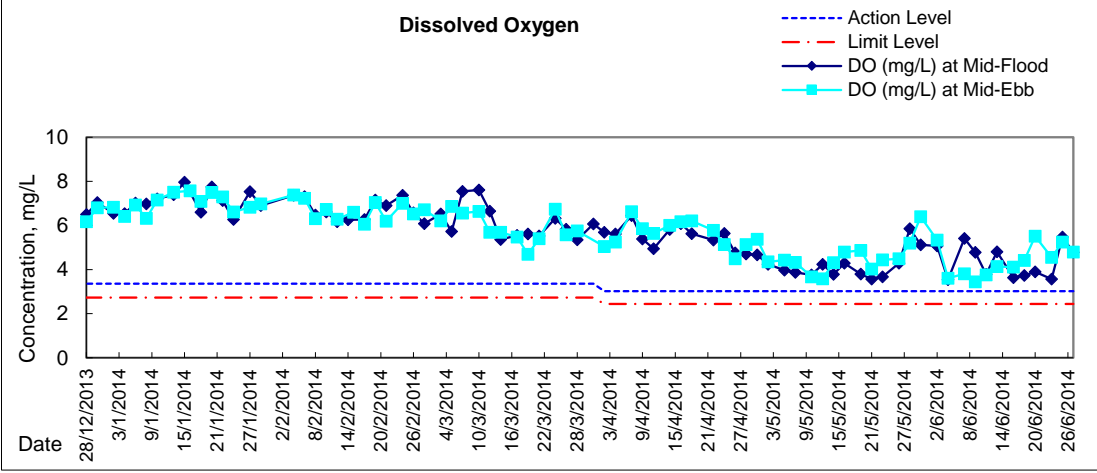



Graphic Presentation of Water Quality Result of P1 - HKCEC Phase I

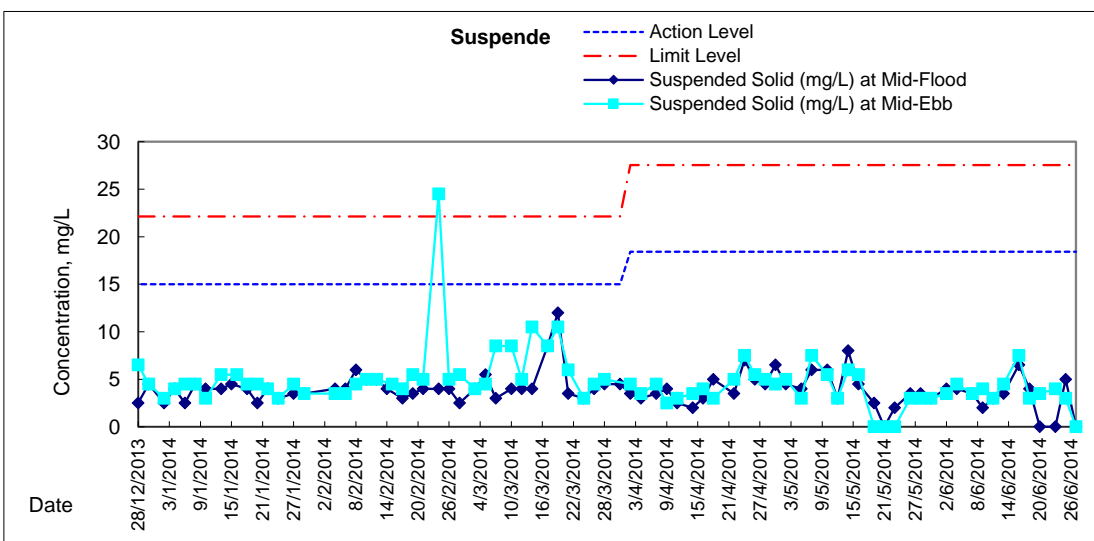
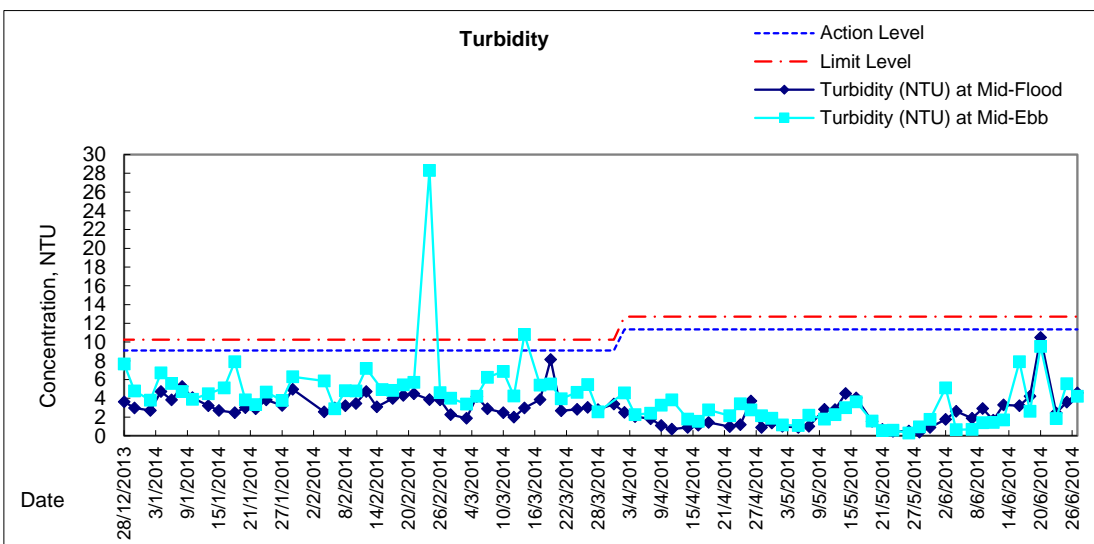
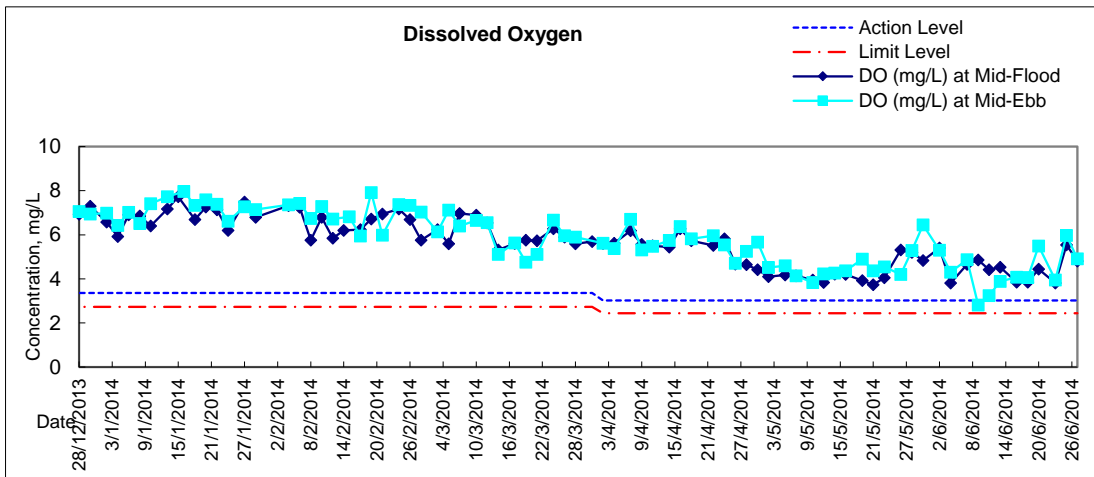



Graphic Presentation of Water Quality Result of P3 - APA

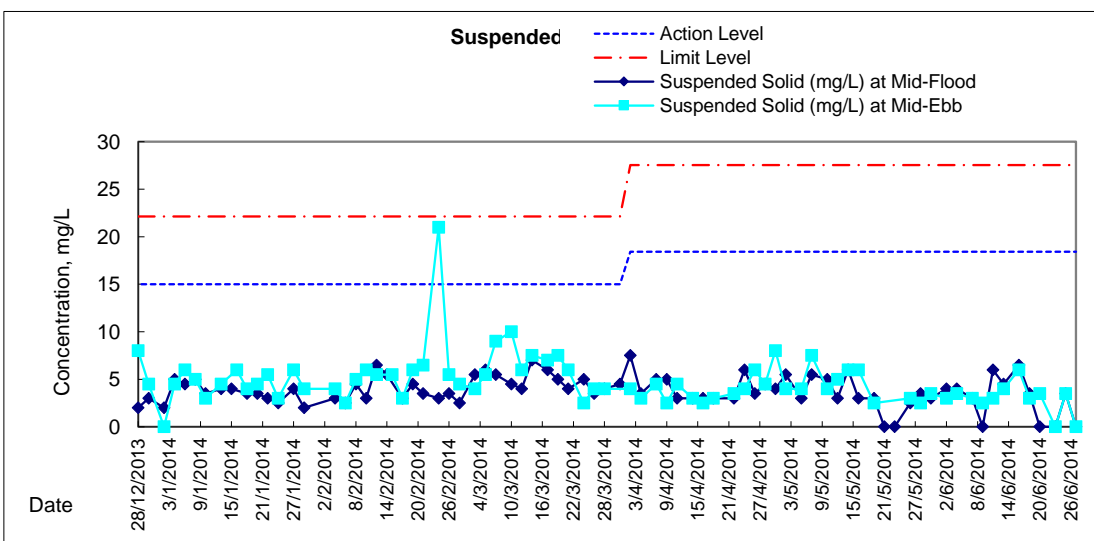
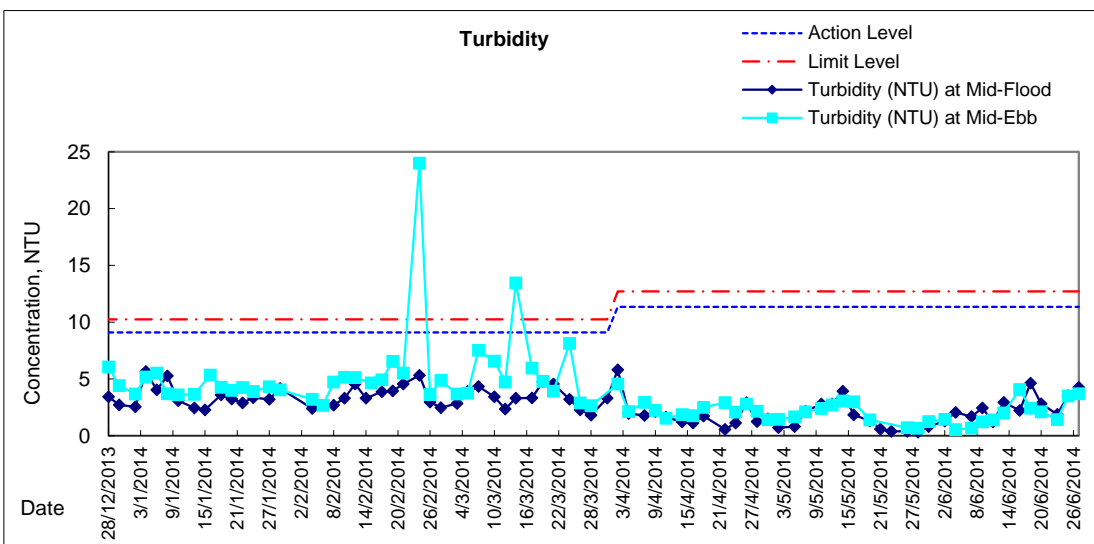
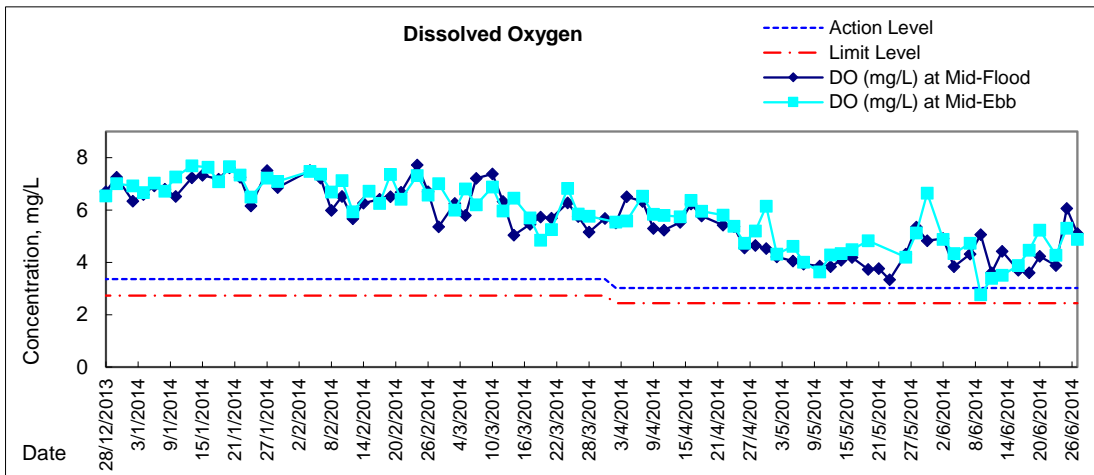



Graphic Presentation of Water Quality Result of P5 - WCT / RT / IT

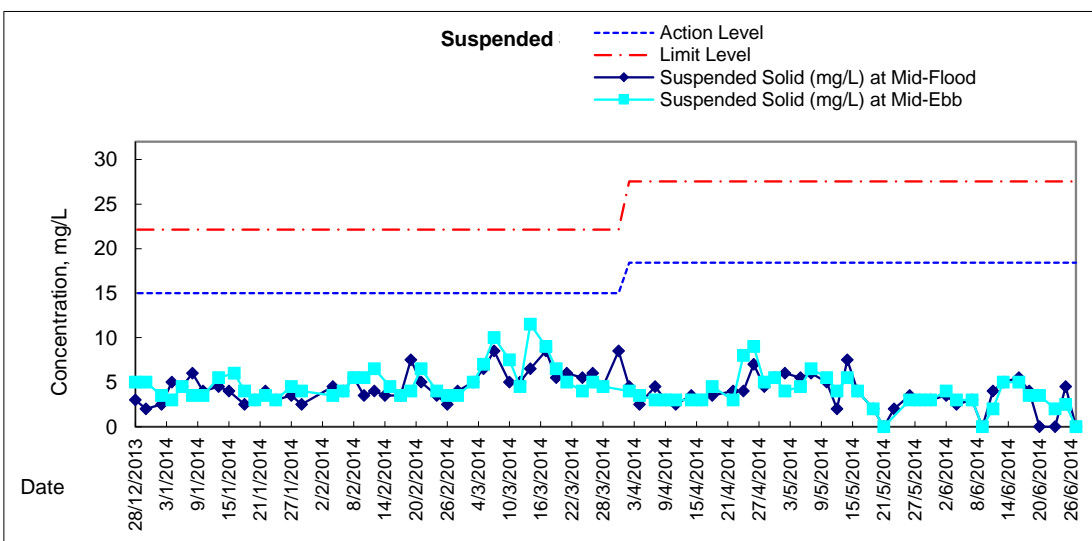
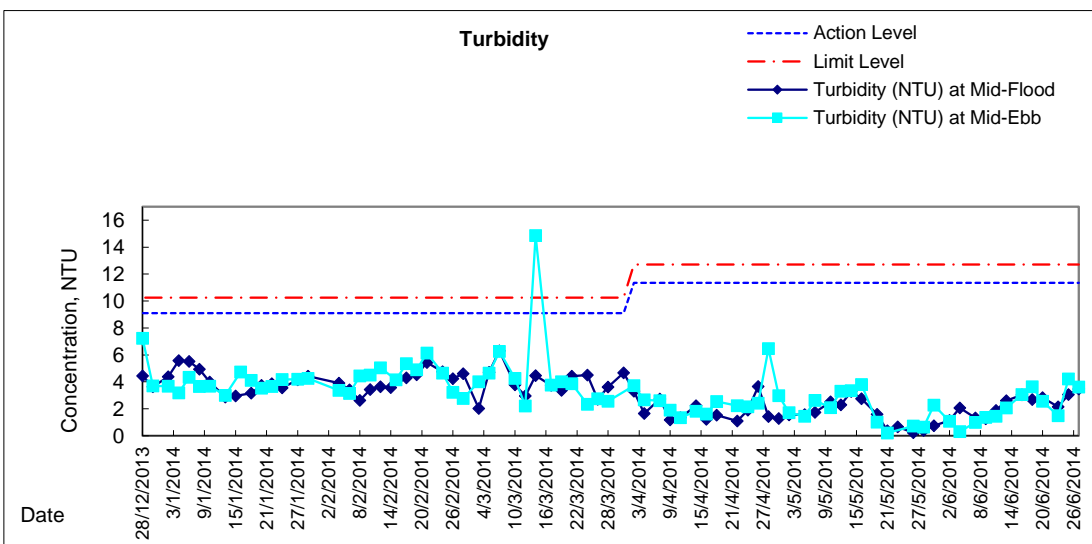
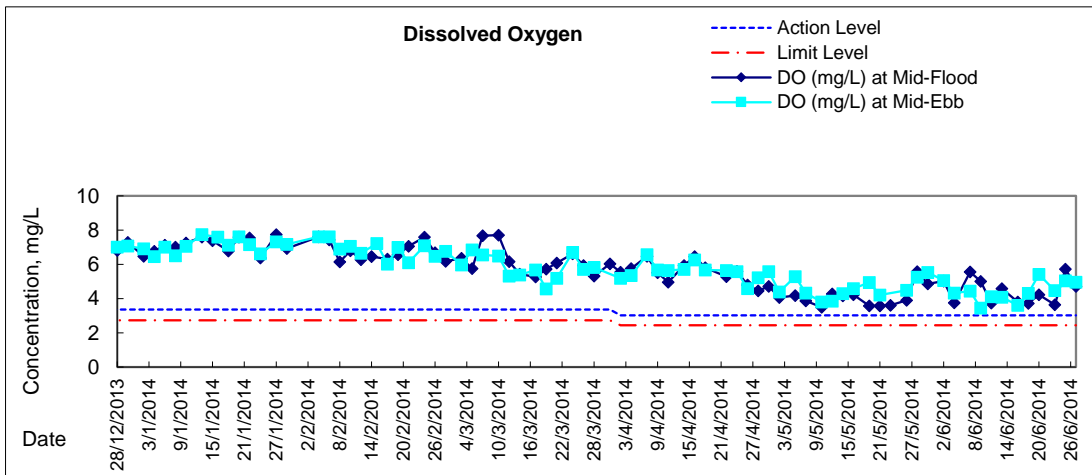



Graphic Presentation of Water Quality Result of P4 - SOC

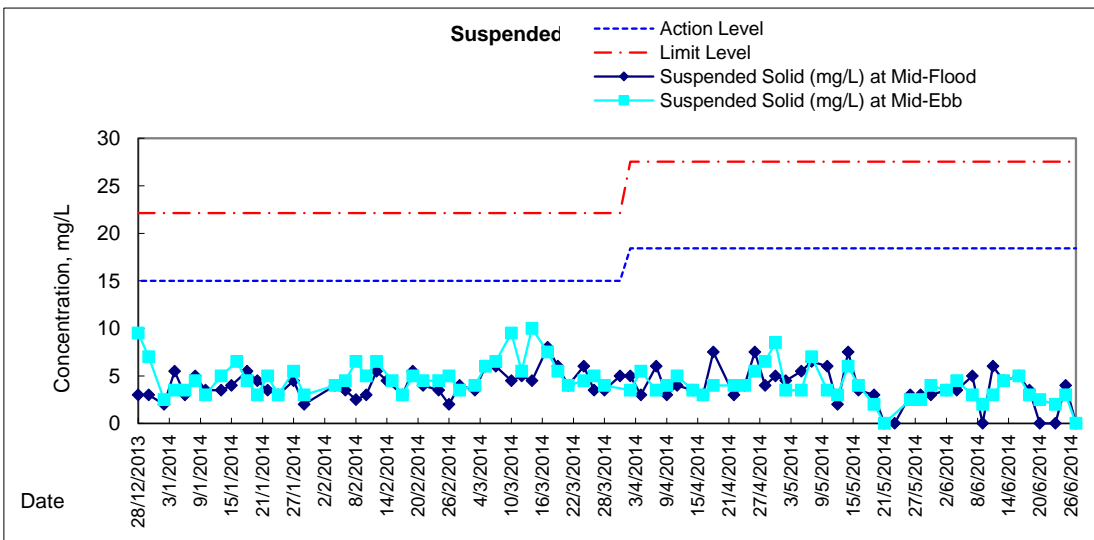
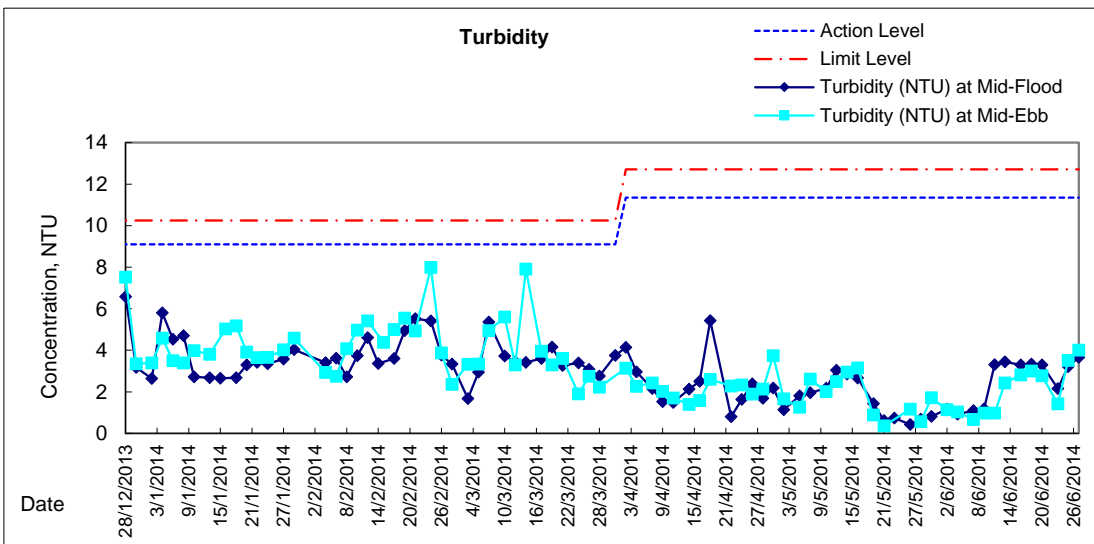
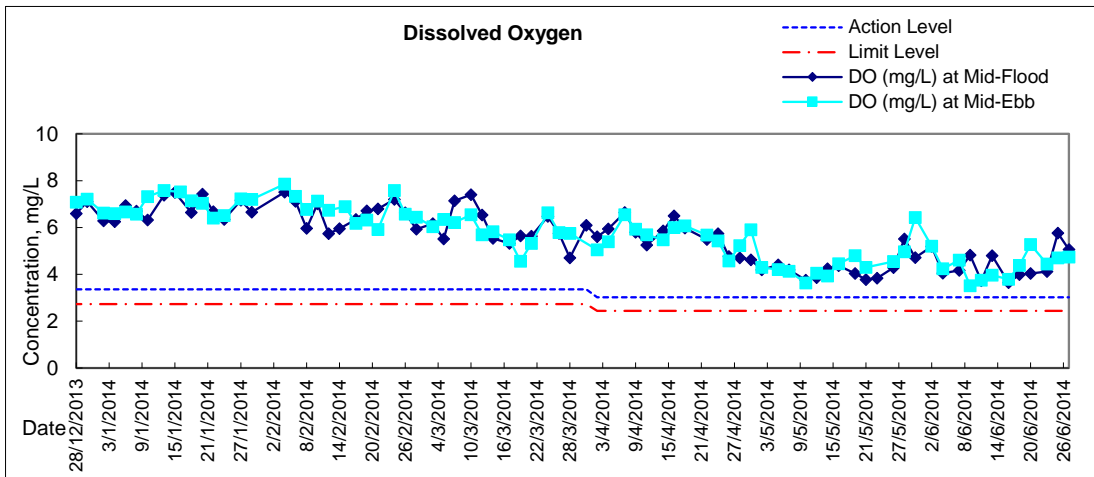



Graphic Presentation of Water Quality Result of RW21-P789 - GEC/CRC/SHK

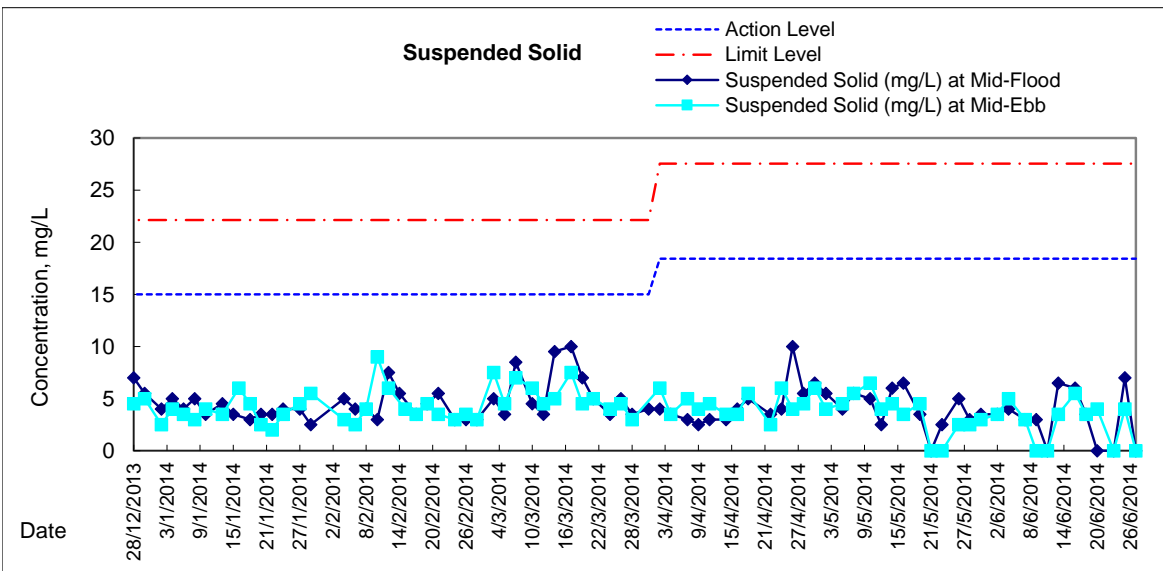
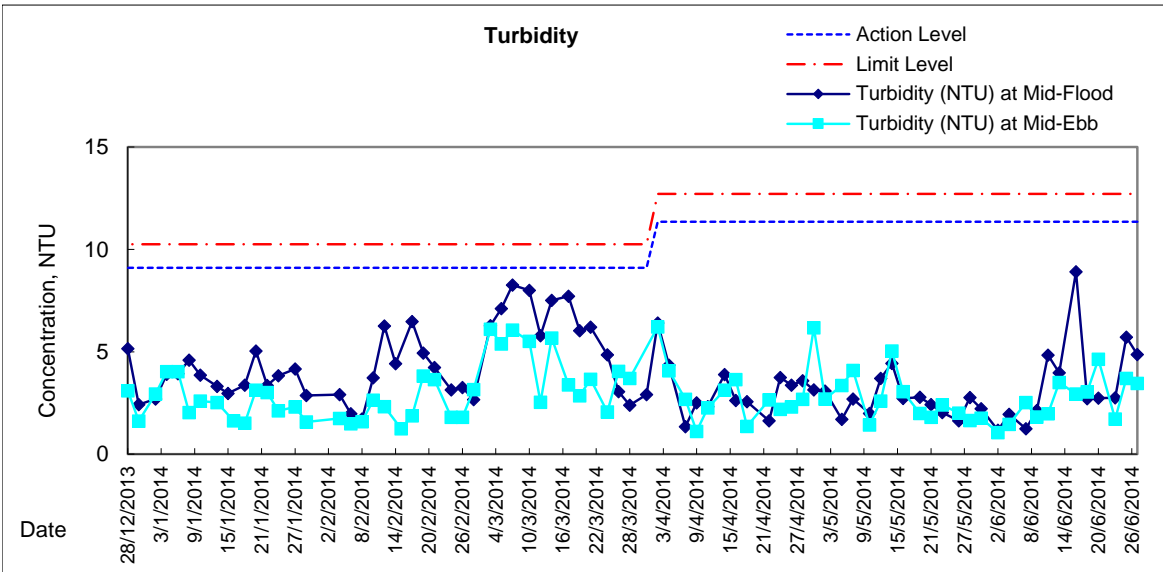
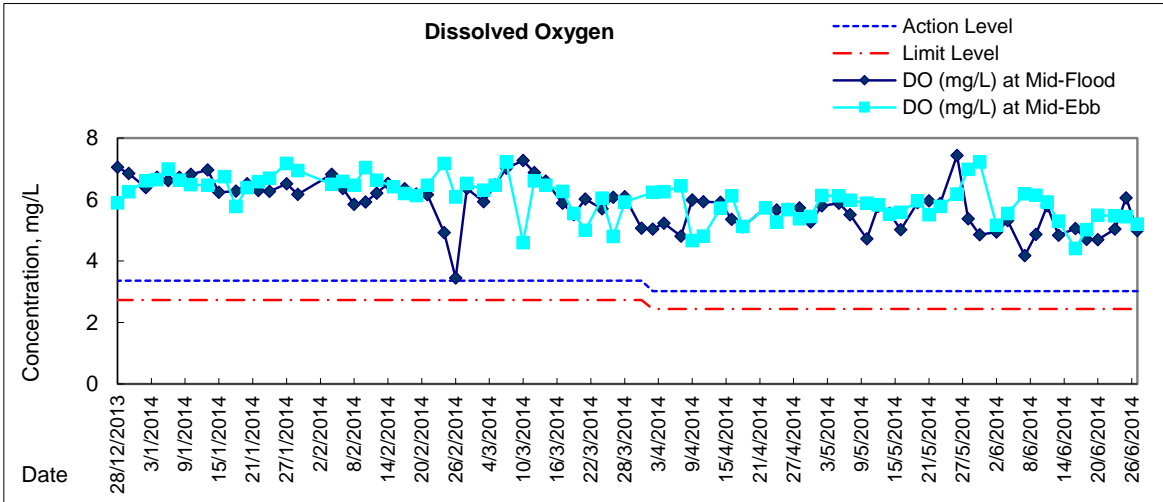



Graphic Presentation of Water Quality Result of C7 - Windsor House

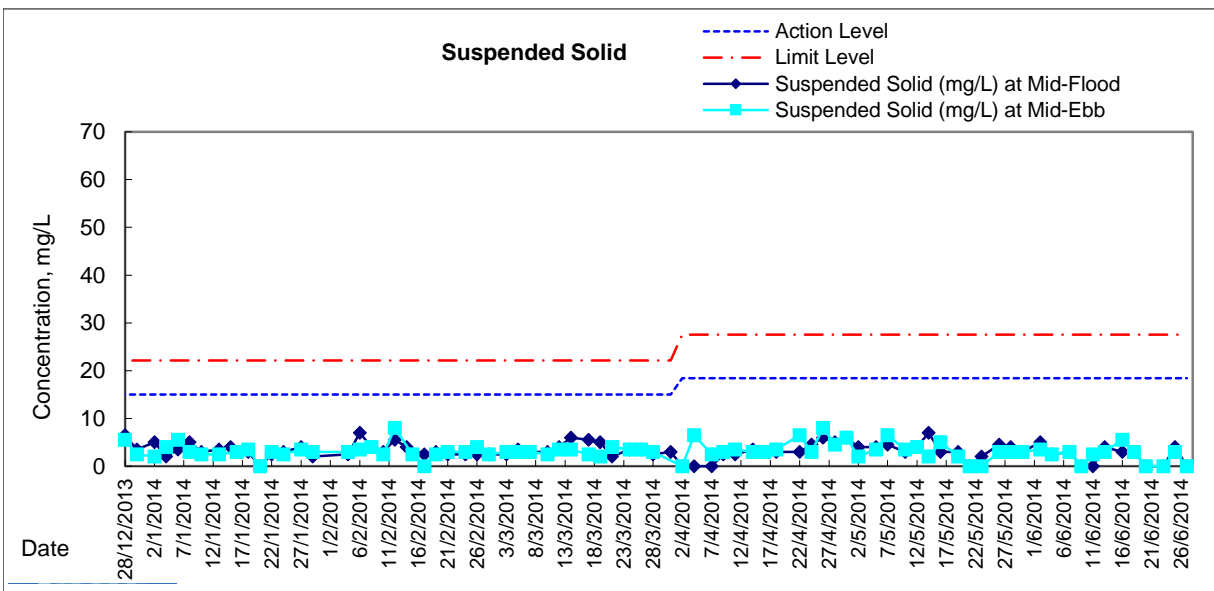
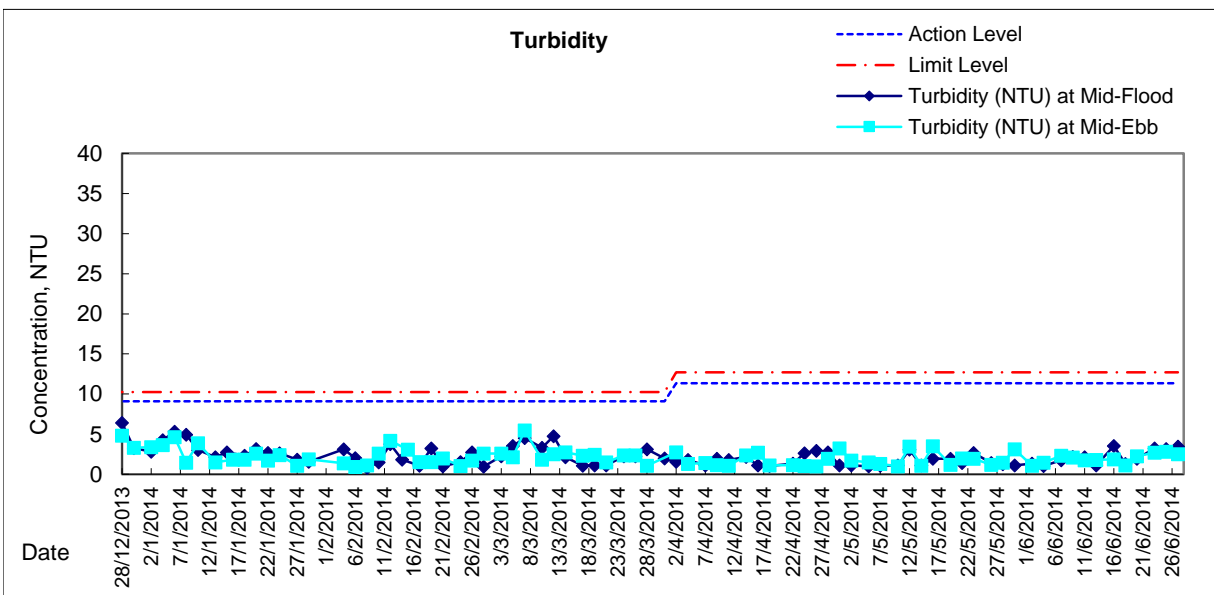
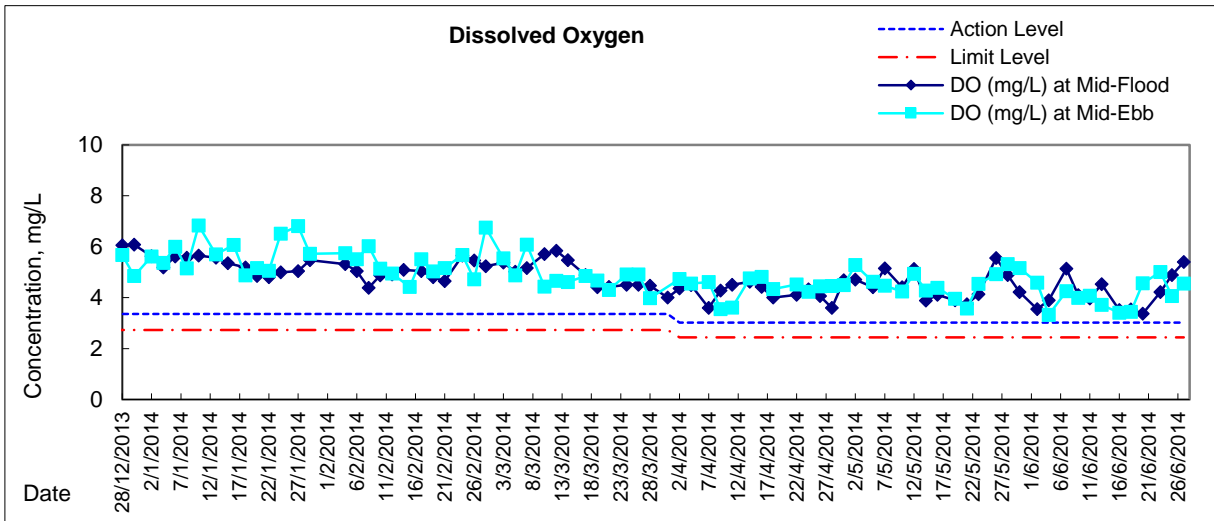



**Water Monitoring Result at C6 - Excelsior Hotel
Mid-Flood Tide**

Date	Time	Weater Condition	Sampling Depth		Water Temperature °C			pH		Salinity ppt			DO Saturation %		DO mg/L				
			m		Value	Average	Value	Average	Value	Average	Value	Average	Value	Average	Value	Average			
28/5/2014	-	Fine	Surface	-	-	-	-	-	-	-	-	-	-	-	-	-	-	-	
	18:57		Middle	1.0	28.90	28.90	28.9	8.00	8.00	8.0	26.23	26.27	26.3	86.3	86.3	86.3	5.74	5.74	5.74
	-		Bottom	-	-	-	-	-	-	-	-	-	-	-	-	-	-	-	-
30/5/2014	-	Fine	Surface	-	-	-	-	-	-	-	-	-	-	-	-	-	-	-	
	20:25		Middle	1.0	28.40	28.40	28.4	8.06	8.06	8.1	31.06	31.06	31.1	78.8	79.8	79.3	5.15	5.22	5.19
	-		Bottom	-	-	-	-	-	-	-	-	-	-	-	-	-	-	-	-
2/6/2014	-	Cloudy	Surface	-	-	-	-	-	-	-	-	-	-	-	-	-	-	-	
	7:02		Middle	1.0	28.10	28.10	28.1	8.12	8.12	8.1	29.94	29.59	29.8	53.3	54.1	53.7	3.53	3.58	3.56
	-		Bottom	-	-	-	-	-	-	-	-	-	-	-	-	-	-	-	-
4/6/2014	-	Fine	Surface	-	-	-	-	-	-	-	-	-	-	-	-	-	-	-	
	10:30		Middle	1.5	27.30	27.30	27.3	8.22	8.22	8.2	29.08	29.08	29.1	65.7	65.2	65.5	4.42	4.38	4.40
	-		Bottom	-	-	-	-	-	-	-	-	-	-	-	-	-	-	-	-
7/6/2014	-	Cloudy	Surface	-	-	-	-	-	-	-	-	-	-	-	-	-	-	-	
	3:35		Middle	1.5	26.50	26.50	26.5	7.81	7.81	7.8	30.83	30.83	30.8	62.6	62.2	62.4	4.24	4.21	4.23
	-		Bottom	-	-	-	-	-	-	-	-	-	-	-	-	-	-	-	-
9/6/2014	-	Cloudy	Surface	-	-	-	-	-	-	-	-	-	-	-	-	-	-	-	
	4:36		Middle	1.5	26.70	26.70	26.7	8.10	8.10	8.1	15.19	15.61	15.4	53.7	54.2	54.0	3.87	3.91	3.89
	-		Bottom	-	-	-	-	-	-	-	-	-	-	-	-	-	-	-	-
11/6/2014	-	Fine	Surface	-	-	-	-	-	-	-	-	-	-	-	-	-	-	-	
	16:12		Middle	1.5	26.50	26.50	26.5	8.17	8.17	8.2	29.46	29.46	29.5	63.7	63.9	63.8	4.33	4.35	4.34
	-		Bottom	-	-	-	-	-	-	-	-	-	-	-	-	-	-	-	-
13/6/2014	-	Cloudy	Surface	-	-	-	-	-	-	-	-	-	-	-	-	-	-	-	
	20:20		Middle	1.5	26.90	26.90	26.9	7.94	7.94	7.9	31.08	31.79	31.4	72.0	72.6	72.3	4.89	4.93	4.91
	-		Bottom	-	-	-	-	-	-	-	-	-	-	-	-	-	-	-	-
16/6/2014	10:20	Fine	Surface	1.0	28.00	28.00	28.0	8.09	8.09	8.1	31.75	31.75	31.8	65.1	64.8	65.0	4.27	4.25	4.26
	-		Middle	-	-	-	-	-	-	-	-	-	-	-	-	-	-	-	-
	10:22		Bottom	3.0	28.00	28.00	28.0	8.08	8.08	8.1	31.72	31.72	31.7	72.1	72.4	72.3	4.75	4.76	4.76
18/6/2014	-	Fine	Surface	-	-	-	-	-	-	-	-	-	-	-	-	-	-	-	
	11:48		Middle	1.5	29.00	29.00	29.0	8.04	8.04	8.0	27.72	27.72	27.7	60.5	60.8	60.7	4.01	4.03	4.02
	-		Bottom	-	-	-	-	-	-	-	-	-	-	-	-	-	-	-	-
20/6/2014	-	Cloudy	Surface	-	-	-	-	-	-	-	-	-	-	-	-	-	-	-	
	11:05		Middle	1.5	28.50	28.50	28.5	8.15	8.15	8.2	28.52	28.52	28.5	74.4	74.4	74.4	4.93	4.96	4.95
	-		Bottom	-	-	-	-	-	-	-	-	-	-	-	-	-	-	-	-
23/6/2014	-	Cloudy	Surface	-	-	-	-	-	-	-	-	-	-	-	-	-	-	-	
	15:00		Middle	1.5	28.30	28.30	28.3	8.11	8.11	8.1	25.70	25.70	25.7	71.4	71.0	71.2	4.81	4.78	4.80
	-		Bottom	-	-	-	-	-	-	-	-	-	-	-	-	-	-	-	-
25/6/2014	-	Cloudy	Surface	-	-	-	-	-	-	-	-	-	-	-	-	-	-	-	
	15:55		Middle	1.5	28.10	28.10	28.1	8.20	8.20	8.2	26.06	26.06	26.1	72.0	71.9	72.0	4.86	4.84	4.85
	-		Bottom	-	-	-	-	-	-	-	-	-	-	-	-	-	-	-	-
27/6/2014	-	Cloudy	Surface	-	-	-	-	-	-	-	-	-	-	-	-	-	-	-	
	19:14		Middle	1.0	29.60	29.60	29.6	7.95	7.95	8.0	28.96	28.96	29.0	84.5	85.7	85.1	5.48	5.53	5.51
	-		Bottom	-	-	-	-	-	-	-	-	-	-	-	-	-	-	-	-

Remarks:
 Single underline denotes exceedance over Action Level.
 Double underline denotes exceedance over Limit Level.



**Water Monitoring Result at C7 - Windsor House
Mid-Flood Tide**

Date	Time	Weather Condition	Sampling Depth		Water Temperature °C			pH			Salinity ppt			DO Saturation %		DO mg/L			
			m		Value	Average	Value	Average	Value	Average	Value	Average	Value	Average	Value	Average			
28/5/2014	-	Fine	Surface	-	-	-	-	-	-	-	-	-	-	-	-	-	-	-	
	18:48		Middle	1.0	28.60	28.60	28.6	7.88	7.88	7.9	25.69	25.77	25.7	72.0	74.1	73.1	4.84	4.98	4.91
	0:00		Bottom	-	-	-	-	-	-	-	-	-	-	-	-	-	-	-	-
30/5/2014	-	Fine	Surface	-	-	-	-	-	-	-	-	-	-	-	-	-	-	-	
	20:15		Middle	1.0	29.10	29.10	29.1	8.08	8.08	8.1	30.32	30.32	30.3	63.4	64.8	64.1	4.16	4.21	4.19
	-		Bottom	-	-	-	-	-	-	-	-	-	-	-	-	-	-	-	-
2/6/2014	-	Cloudy	Surface	-	-	-	-	-	-	-	-	-	-	-	-	-	-	-	
	6:55		Middle	1.0	27.90	27.90	27.9	8.00	8.00	8.0	29.07	29.07	29.1	52.1	54.9	53.5	3.48	3.67	3.58
	-		Bottom	-	-	-	-	-	-	-	-	-	-	-	-	-	-	-	-
4/6/2014	-	Fine	Surface	-	-	-	-	-	-	-	-	-	-	-	-	-	-	-	
	10:40		Middle	1.5	27.20	27.20	27.2	7.96	7.96	8.0	28.86	28.86	28.9	56.6	58.4	57.5	3.81	3.92	3.87
	-		Bottom	-	-	-	-	-	-	-	-	-	-	-	-	-	-	-	-
7/6/2014	-	Cloudy	Surface	-	-	-	-	-	-	-	-	-	-	-	-	-	-	-	
	3:25		Middle	1.5	26.30	26.30	26.3	7.94	7.94	7.9	30.54	30.54	30.5	75.4	75.6	75.5	5.12	5.14	5.13
	-		Bottom	-	-	-	-	-	-	-	-	-	-	-	-	-	-	-	-
9/6/2014	-	Cloudy	Surface	-	-	-	-	-	-	-	-	-	-	-	-	-	-	-	
	4:25		Middle	1.5	26.70	26.70	26.7	7.95	7.95	8.0	25.48	25.48	25.5	59.9	60.1	60.0	4.08	4.10	4.09
	-		Bottom	-	-	-	-	-	-	-	-	-	-	-	-	-	-	-	-
11/6/2014	-	Fine	Surface	-	-	-	-	-	-	-	-	-	-	-	-	-	-	-	
	16:20		Middle	1.5	26.60	26.60	26.6	8.18	8.18	8.2	29.27	29.27	29.3	57.8	58.6	58.2	3.93	3.98	3.96
	-		Bottom	-	-	-	-	-	-	-	-	-	-	-	-	-	-	-	-
13/6/2014	-	Cloudy	Surface	-	-	-	-	-	-	-	-	-	-	-	-	-	-	-	
	20:10		Middle	1.5	26.90	26.90	26.9	7.96	7.96	8.0	32.06	32.06	32.1	67.5	67.7	67.6	4.58	4.59	4.59
	-		Bottom	-	-	-	-	-	-	-	-	-	-	-	-	-	-	-	-
16/6/2014	-	Fine	Surface	-	-	-	-	-	-	-	-	-	-	-	-	-	-	-	
	10:30		Middle	1.5	27.80	27.80	27.8	8.07	8.07	8.1	31.59	31.59	31.6	59.1	56.8	58.0	3.90	3.73	3.82
	-		Bottom	-	-	-	-	-	-	-	-	-	-	-	-	-	-	-	-
18/6/2014	-	Fine	Surface	-	-	-	-	-	-	-	-	-	-	-	-	-	-	-	
	11:55		Middle	1.5	28.50	28.50	28.5	8.10	8.10	8.1	27.35	27.35	27.4	56.4	56.7	56.6	3.51	3.53	3.52
	-		Bottom	-	-	-	-	-	-	-	-	-	-	-	-	-	-	-	-
20/6/2014	-	Cloudy	Surface	-	-	-	-	-	-	-	-	-	-	-	-	-	-	-	
	11:10		Middle	1.5	28.60	28.60	28.6	8.12	8.12	8.1	28.05	28.05	28.1	54.3	54.6	54.5	3.34	3.36	3.35
	-		Bottom	-	-	-	-	-	-	-	-	-	-	-	-	-	-	-	-
23/6/2014	-	Cloudy	Surface	-	-	-	-	-	-	-	-	-	-	-	-	-	-	-	
	15:05		Middle	1.5	28.40	28.40	28.4	8.09	8.09	8.1	25.89	25.89	25.9	76.5	74.0	75.3	5.13	4.92	5.03
	-		Bottom	-	-	-	-	-	-	-	-	-	-	-	-	-	-	-	-
25/6/2014	-	Cloudy	Surface	-	-	-	-	-	-	-	-	-	-	-	-	-	-	-	
	16:05		Middle	1.5	28.20	28.20	28.2	8.22	8.22	8.2	25.62	25.62	25.6	69.8	70.4	70.1	4.72	4.76	4.74
	-		Bottom	-	-	-	-	-	-	-	-	-	-	-	-	-	-	-	-
27/6/2014	-	Cloudy	Surface	-	-	-	-	-	-	-	-	-	-	-	-	-	-	-	
	19:05		Middle	1.0	29.90	29.90	29.9	8.10	8.10	8.1	28.84	28.84	28.8	82.7	84.3	83.5	5.34	5.45	5.40
	-		Bottom	-	-	-	-	-	-	-	-	-	-	-	-	-	-	-	-

Remarks:
Single underline denotes exceedance over Action Level.
Double underline denotes exceedance over Limit Level.



**Water Monitoring Result at Ex-WPCWA SW - South-western corners of ex-Public Cargo Works Area
Mid-Flood Tide**

Date	Time	Weater Condition	Sampling Depth		Water Temperature			pH			Salinity		DO Saturation		DO				
					°C			-			ppt		%		mg/L				
			m	Value	Average	Value	Average	Value	Average	Value	Average	Value	Average	Value	Average				
28/5/2014	-	Fine	Surface	-	-	-	-	-	-	-	-	-	-	-	-	-	-	-	
	19:55		Middle	1.5	28.60	28.60	28.6	8.37	8.37	8.4	17.41	17.40	17.4	26.1	27.6	26.9	1.83	1.94	<u>1.89</u>
	-		Bottom	-	-	-	-	-	-	-	-	-	-	-	-	-	-	-	-
30/5/2014	-	Fine	Surface	-	-	-	-	-	-	-	-	-	-	-	-	-	-	-	
	21:55		Middle	1.5	28.30	28.30	28.3	8.14	8.14	8.1	15.46	15.47	15.5	21.1	22.0	21.6	1.50	1.52	<u>1.51</u>
	-		Bottom	-	-	-	-	-	-	-	-	-	-	-	-	-	-	-	-
2/6/2014	-	Cloudy	Surface	-	-	-	-	-	-	-	-	-	-	-	-	-	-	-	
	8:23		Middle	1.5	27.20	27.20	27.2	8.17	8.17	8.2	23.12	23.60	23.4	62.6	64.3	63.5	4.35	4.47	4.41
	-		Bottom	-	-	-	-	-	-	-	-	-	-	-	-	-	-	-	-
4/6/2014	-	Fine	Surface	-	-	-	-	-	-	-	-	-	-	-	-	-	-	-	
	10:17		Middle	1.5	27.40	27.40	27.4	8.22	8.22	8.2	28.58	28.58	28.6	83.1	83.2	83.2	5.60	5.61	5.61
	-		Bottom	-	-	-	-	-	-	-	-	-	-	-	-	-	-	-	-
7/6/2014	-	Cloudy	Surface	-	-	-	-	-	-	-	-	-	-	-	-	-	-	-	
	3:05		Middle	1.5	26.50	26.50	26.5	8.13	8.13	8.1	21.59	21.71	21.7	47.3	47.0	47.2	3.37	3.34	3.36
	-		Bottom	-	-	-	-	-	-	-	-	-	-	-	-	-	-	-	-
9/6/2014	-	Cloudy	Surface	-	-	-	-	-	-	-	-	-	-	-	-	-	-	-	
	4:02		Middle	1.5	26.90	26.90	26.9	7.98	7.98	8.0	19.35	19.30	19.3	53.1	54.7	53.9	3.74	3.85	3.80
	-		Bottom	-	-	-	-	-	-	-	-	-	-	-	-	-	-	-	-
11/6/2014	-	Fine	Surface	-	-	-	-	-	-	-	-	-	-	-	-	-	-	-	
	16:07		Middle	1.5	26.50	26.50	26.5	8.26	8.26	8.3	25.17	25.17	25.2	72.4	72.8	72.6	5.05	5.09	5.07
	-		Bottom	-	-	-	-	-	-	-	-	-	-	-	-	-	-	-	-
13/6/2014	-	Cloudy	Surface	-	-	-	-	-	-	-	-	-	-	-	-	-	-	-	
	19:40		Middle	1.5	26.90	26.90	26.9	7.69	7.69	7.7	14.41	14.39	14.4	22.0	22.8	22.4	1.64	1.70	<u>1.67</u>
	-		Bottom	-	-	-	-	-	-	-	-	-	-	-	-	-	-	-	-
16/6/2014	-	Fine	Surface	-	-	-	-	-	-	-	-	-	-	-	-	-	-	-	
	10:07		Middle	1.5	27.70	27.70	27.7	8.07	8.07	8.1	31.30	31.30	31.3	83.5	84.4	84.0	5.51	5.56	5.54
	-		Bottom	-	-	-	-	-	-	-	-	-	-	-	-	-	-	-	-
18/6/2014	-	Fine	Surface	-	-	-	-	-	-	-	-	-	-	-	-	-	-	-	
	11:42		Middle	1.5	28.60	28.60	28.6	8.14	8.14	8.1	27.61	27.61	27.6	66.9	68.2	67.6	4.44	4.52	4.48
	-		Bottom	-	-	-	-	-	-	-	-	-	-	-	-	-	-	-	-
20/6/2014	-	Cloudy	Surface	-	-	-	-	-	-	-	-	-	-	-	-	-	-	-	
	10:57		Middle	1.5	28.30	28.30	28.3	8.21	8.21	8.2	25.83	25.83	25.8	75.3	74.8	75.1	5.06	5.04	5.05
	-		Bottom	-	-	-	-	-	-	-	-	-	-	-	-	-	-	-	-
23/6/2014	-	Cloudy	Surface	-	-	-	-	-	-	-	-	-	-	-	-	-	-	-	
	14:52		Middle	1.5	28.00	28.00	28.0	8.13	8.13	8.1	24.57	24.57	24.6	72.1	72.6	72.4	4.92	4.95	4.94
	-		Bottom	-	-	-	-	-	-	-	-	-	-	-	-	-	-	-	-
25/6/2014	-	Cloudy	Surface	-	-	-	-	-	-	-	-	-	-	-	-	-	-	-	
	15:47		Middle	1.5	28.00	28.00	28.0	8.26	8.26	8.3	24.38	24.38	24.4	66.6	67.1	66.9	4.55	4.57	4.56
	-		Bottom	-	-	-	-	-	-	-	-	-	-	-	-	-	-	-	-
27/6/2014	-	Cloudy	Surface	-	-	-	-	-	-	-	-	-	-	-	-	-	-	-	
	20:13		Middle	1.0	29.50	29.50	29.5	8.12	8.12	8.1	20.49	20.49	20.5	17.4	17.8	17.6	1.19	1.22	<u>1.21</u>
	-		Bottom	-	-	-	-	-	-	-	-	-	-	-	-	-	-	-	-

Remarks:
Single underline denotes exceedance over Action Level.
Double underline denotes exceedance over Limit Level.



**Water Monitoring Result at Ex-WPCWA SE - South-eastern corners of ex-Public Cargo Works Area
Mid-Flood Tide**

Date	Time	Weater Condition	Sampling Depth		Water Temperature			pH			Salinity		DO Saturation		DO				
					°C			-			ppt		%		mg/L				
			m	Value	Average	Value	Average	Value	Average	Value	Average	Value	Average	Value	Average				
28/5/2014	-	Fine	Surface	-	-	-	-	-	-	-	-	-	-	-	-	-	-	-	
	20:01		Middle	1.5	28.70	28.70	28.7	8.07	8.07	8.1	18.12	18.12	18.1	22.9	23.7	23.3	1.59	1.67	<u>1.63</u>
	-		Bottom	-	-	-	-	-	-	-	-	-	-	-	-	-	-	-	-
30/5/2014	-	Fine	Surface	-	-	-	-	-	-	-	-	-	-	-	-	-	-	-	-
	22:06		Middle	1.5	28.20	28.20	28.2	8.01	8.01	8.0	14.90	14.96	14.9	17.3	17.5	17.4	1.24	1.26	<u>1.25</u>
	-		Bottom	-	-	-	-	-	-	-	-	-	-	-	-	-	-	-	-
2/6/2014	-	Cloudy	Surface	-	-	-	-	-	-	-	-	-	-	-	-	-	-	-	-
	8:30		Middle	1.5	27.20	27.20	27.2	8.12	8.12	8.1	23.17	23.17	23.2	58.9	59.2	59.1	4.10	4.11	4.11
	-		Bottom	-	-	-	-	-	-	-	-	-	-	-	-	-	-	-	-
4/6/2014	-	Fine	Surface	-	-	-	-	-	-	-	-	-	-	-	-	-	-	-	-
	10:15		Middle	1.5	27.30	27.30	27.3	8.28	8.28	8.3	27.42	27.42	27.4	77.7	77.5	77.6	5.22	5.21	5.22
	-		Bottom	-	-	-	-	-	-	-	-	-	-	-	-	-	-	-	-
7/6/2014	-	Cloudy	Surface	-	-	-	-	-	-	-	-	-	-	-	-	-	-	-	-
	3:10		Middle	1.5	26.60	26.60	26.6	8.01	8.01	8.0	21.20	21.20	21.2	51.3	52.7	52.0	3.65	3.75	3.70
	-		Bottom	-	-	-	-	-	-	-	-	-	-	-	-	-	-	-	-
9/6/2014	-	Cloudy	Surface	-	-	-	-	-	-	-	-	-	-	-	-	-	-	-	-
	4:11		Middle	1.5	27.00	27.00	27.0	7.94	7.94	7.9	19.44	19.57	19.5	54.0	55.6	54.8	3.79	3.90	3.85
	-		Bottom	-	-	-	-	-	-	-	-	-	-	-	-	-	-	-	-
11/6/2014	-	Fine	Surface	-	-	-	-	-	-	-	-	-	-	-	-	-	-	-	-
	16:05		Middle	1.5	26.80	26.80	26.8	8.22	8.22	8.2	28.82	28.82	28.8	71.8	70.4	71.1	4.89	4.79	4.84
	-		Bottom	-	-	-	-	-	-	-	-	-	-	-	-	-	-	-	-
13/6/2014	-	Cloudy	Surface	-	-	-	-	-	-	-	-	-	-	-	-	-	-	-	-
	19:48		Middle	1.5	27.00	27.00	27.0	7.56	7.56	7.6	15.73	15.81	15.8	21.8	22.6	22.2	1.62	1.68	<u>1.65</u>
	-		Bottom	-	-	-	-	-	-	-	-	-	-	-	-	-	-	-	-
16/6/2014	-	Fine	Surface	-	-	-	-	-	-	-	-	-	-	-	-	-	-	-	-
	10:05		Middle	1.5	27.90	27.90	27.9	8.08	8.08	8.1	31.58	31.58	31.6	70.3	67.7	69.0	4.61	4.44	4.53
	-		Bottom	-	-	-	-	-	-	-	-	-	-	-	-	-	-	-	-
18/6/2014	-	Fine	Surface	-	-	-	-	-	-	-	-	-	-	-	-	-	-	-	-
	11:40		Middle	1.5	28.80	28.80	28.8	8.17	8.17	8.2	27.41	27.41	27.4	69.6	71.5	70.6	4.62	4.75	4.69
	-		Bottom	-	-	-	-	-	-	-	-	-	-	-	-	-	-	-	-
20/6/2014	-	Cloudy	Surface	-	-	-	-	-	-	-	-	-	-	-	-	-	-	-	-
	10:55		Middle	1.5	28.50	28.50	28.5	8.21	8.21	8.2	27.87	27.87	27.9	65.3	65.7	65.5	4.34	4.37	4.36
	-		Bottom	-	-	-	-	-	-	-	-	-	-	-	-	-	-	-	-
23/6/2014	-	Cloudy	Surface	-	-	-	-	-	-	-	-	-	-	-	-	-	-	-	-
	14:50		Middle	1.5	28.10	28.10	28.1	8.15	8.15	8.2	24.88	24.88	24.9	64.3	65.1	64.7	4.37	4.43	4.40
	-		Bottom	-	-	-	-	-	-	-	-	-	-	-	-	-	-	-	-
25/6/2014	-	Cloudy	Surface	-	-	-	-	-	-	-	-	-	-	-	-	-	-	-	-
	15:45		Middle	1.5	28.00	28.00	28.0	8.33	8.33	8.3	23.32	23.32	23.3	68.9	68.6	68.8	4.72	4.71	4.72
	-		Bottom	-	-	-	-	-	-	-	-	-	-	-	-	-	-	-	-
27/6/2014	-	Cloudy	Surface	-	-	-	-	-	-	-	-	-	-	-	-	-	-	-	-
	20:20		Middle	1.0	29.50	29.50	29.5	7.96	7.96	8.0	20.16	20.17	20.2	15.7	16.2	16.0	1.07	1.11	<u>1.09</u>
	-		Bottom	-	-	-	-	-	-	-	-	-	-	-	-	-	-	-	-

Remarks:
Single underline denotes exceedance over Action Level.
Double underline denotes exceedance over Limit Level.



**Water Monitoring Result at C6 - Excelsior Hotel
Mid-Ebb Tide**

Date	Time	Weather Condition	Sampling Depth		Water Temperature			pH			Salinity			DO Saturation			DO		
					°C			-			ppt			%			mg/L		
			m	Value	Average	Value	Average	Value	Average	Value	Average	Value	Average	Value	Average	Value	Average		
28/5/2014	-	Fine	Surface	-	-	-	-	-	-	-	-	-	-	-	-	-	-	-	-
	10:56		Middle	2	27.40	27.40	27.4	8.24	8.24	8.2	27.74	27.74	27.7	98.6	97.2	97.9	6.66	6.56	6.61
	-		Bottom	-	-	-	-	-	-	-	-	-	-	-	-	-	-	-	-
30/5/2014	-	Fine	Surface	-	-	-	-	-	-	-	-	-	-	-	-	-	-	-	-
	14:50		Middle	2	27.90	27.90	27.9	8.30	8.30	8.3	28.97	28.97	29.0	95.7	97.2	96.5	6.38	6.48	6.43
	-		Bottom	-	-	-	-	-	-	-	-	-	-	-	-	-	-	-	-
2/6/2014	-	Sunny	Surface	-	-	-	-	-	-	-	-	-	-	-	-	-	-	-	-
	14:29		Middle	2	28.90	28.90	28.9	7.95	7.95	8.0	32.32	32.32	32.3	78.0	79.5	78.8	5.03	5.13	5.08
	-		Bottom	-	-	-	-	-	-	-	-	-	-	-	-	-	-	-	-
4/6/2014	-	Fine	Surface	-	-	-	-	-	-	-	-	-	-	-	-	-	-	-	-
	14:54		Middle	2	28.30	28.30	28.3	8.25	8.25	8.3	29.24	29.24	29.2	78.5	78.8	78.7	5.18	5.20	5.19
	-		Bottom	-	-	-	-	-	-	-	-	-	-	-	-	-	-	-	-
6/6/2014	-	Cloudy	Surface	-	-	-	-	-	-	-	-	-	-	-	-	-	-	-	-
	15:25		Middle	2	27.30	27.30	27.3	8.24	8.24	8.2	28.64	28.64	28.6	71.1	70.9	71.0	4.87	4.85	4.86
	-		Bottom	-	-	-	-	-	-	-	-	-	-	-	-	-	-	-	-
9/6/2014	-	Fine	Surface	-	-	-	-	-	-	-	-	-	-	-	-	-	-	-	-
	11:05		Middle	2	26.50	26.50	26.5	8.19	8.19	8.2	29.12	29.12	29.1	75.9	75.0	75.5	5.17	5.16	5.17
	-		Bottom	-	-	-	-	-	-	-	-	-	-	-	-	-	-	-	-
11/6/2014	-	Cloudy	Surface	-	-	-	-	-	-	-	-	-	-	-	-	-	-	-	-
	11:35		Middle	2	26.20	26.20	26.2	8.24	8.24	8.2	29.39	29.39	29.4	77.5	77.1	77.3	5.30	5.26	5.28
	-		Bottom	-	-	-	-	-	-	-	-	-	-	-	-	-	-	-	-
13/6/2014	10:44	Fine	Surface	1	26.80	26.80	26.8	8.26	8.26	8.3	27.63	27.63	27.6	72.5	71.9	72.2	4.90	4.85	4.88
	-		Middle	-	-	-	-	-	-	-	-	-	-	-	-	-	-	-	-
	10:46		Bottom	3	26.80	26.80	26.8	8.25	8.25	8.3	29.81	29.81	29.8	73.0	73.1	73.1	4.93	4.94	4.94
16/6/2014	-	Fine	Surface	-	-	-	-	-	-	-	-	-	-	-	-	-	-	-	-
	15:40		Middle	2	28.50	28.50	28.5	8.06	8.06	8.1	31.65	31.65	31.7	78.6	78.2	78.4	5.12	5.09	5.11
	-		Bottom	-	-	-	-	-	-	-	-	-	-	-	-	-	-	-	-
18/6/2014	0:00	Fine	Surface	-	-	-	-	-	-	-	-	-	-	-	-	-	-	-	-
	16:25		Middle	2	29.00	29.00	29.0	8.14	8.14	8.1	29.49	29.49	29.5	63.1	63.4	63.3	4.12	4.14	4.13
	0:00		Bottom	-	-	-	-	-	-	-	-	-	-	-	-	-	-	-	-
20/6/2014	0:00	Cloudy	Surface	-	-	-	-	-	-	-	-	-	-	-	-	-	-	-	-
	18:16		Middle	2	26.50	26.50	26.5	8.04	8.04	8.0	28.98	28.98	29.0	69.7	71.7	70.7	4.76	4.90	4.83
	0:00		Bottom	-	-	-	-	-	-	-	-	-	-	-	-	-	-	-	-
23/6/2014	-	Cloudy	Surface	-	-	-	-	-	-	-	-	-	-	-	-	-	-	-	-
	11:15		Middle	2	27.70	27.70	27.7	7.90	7.90	7.9	25.24	25.24	25.2	71.6	71.2	71.4	4.89	4.87	4.88
	-		Bottom	-	-	-	-	-	-	-	-	-	-	-	-	-	-	-	-
25/6/2014	-	Fine	Surface	-	-	-	-	-	-	-	-	-	-	-	-	-	-	-	-
	11:20		Middle	2	27.90	27.90	27.9	8.17	8.17	8.2	27.57	27.57	27.6	67.1	67.2	67.2	4.50	4.51	4.51
	-		Bottom	-	-	-	-	-	-	-	-	-	-	-	-	-	-	-	-
27/6/2014	-	Fine	Surface	-	-	-	-	-	-	-	-	-	-	-	-	-	-	-	-
	10:45		Middle	2	28.50	28.50	28.5	8.23	8.23	8.2	27.85	27.85	27.9	77.2	76.6	76.9	5.13	5.05	5.09
	-		Bottom	-	-	-	-	-	-	-	-	-	-	-	-	-	-	-	-

Remarks:
Single underline denotes exceedance over Action Level.
Double underline denotes exceedance over Limit Level.



**Water Monitoring Result at Ex-WPCWA SW - South-western corners of ex-Public Cargo Works Area
Mid-Ebb Tide**

Date	Time	Weather Condition	Sampling Depth		Water Temperature			pH			Salinity			DO Saturation			DO		
			m		°C		-			ppt		%		mg/L					
					Value	Average	Value	Average	Value	Average	Value	Average	Value	Average					
28/5/2014	-	Fine	Surface	-	-	-	-	-	-	-	-	-	-	-	-	-	-	-	-
	10:52		Middle	1.5	27.10	27.10	27.1	8.54	8.54	8.5	19.50	19.50	19.5	79.9	80.9	80.4	5.69	5.77	5.73
	-		Bottom	-	-	-	-	-	-	-	-	-	-	-	-	-	-	-	-
30/5/2014	-	Fine	Surface	-	-	-	-	-	-	-	-	-	-	-	-	-	-	-	-
	14:47		Middle	1.5	27.70	27.70	27.7	8.37	8.37	8.4	26.47	26.47	26.5	86.8	87.2	87.0	5.88	5.91	5.90
	-		Bottom	-	-	-	-	-	-	-	-	-	-	-	-	-	-	-	-
2/6/2014	-	Sunny	Surface	-	-	-	-	-	-	-	-	-	-	-	-	-	-	-	-
	14:05		Middle	1.5	29.50	29.50	29.5	8.21	8.21	8.2	25.43	25.43	25.4	39.8	42.4	41.1	2.64	2.82	<u>2.73</u>
	-		Bottom	-	-	-	-	-	-	-	-	-	-	-	-	-	-	-	-
4/6/2014	-	Fine	Surface	-	-	-	-	-	-	-	-	-	-	-	-	-	-	-	-
	14:37		Middle	1.5	28.30	28.30	28.3	8.25	8.25	8.3	28.48	28.48	28.5	88.3	87.2	87.8	5.89	5.81	5.85
	-		Bottom	-	-	-	-	-	-	-	-	-	-	-	-	-	-	-	-
6/6/2014	-	Cloudy	Surface	-	-	-	-	-	-	-	-	-	-	-	-	-	-	-	-
	15:12		Middle	1.5	26.30	26.30	26.3	8.25	8.25	8.3	27.46	27.46	27.5	76.0	77.3	76.7	5.25	5.37	5.31
	-		Bottom	-	-	-	-	-	-	-	-	-	-	-	-	-	-	-	-
9/6/2014	-	Fine	Surface	-	-	-	-	-	-	-	-	-	-	-	-	-	-	-	-
	10:47		Middle	1.5	25.80	25.80	25.8	8.25	8.25	8.3	28.77	28.77	28.8	83.4	83.9	83.7	6.77	6.80	6.79
	-		Bottom	-	-	-	-	-	-	-	-	-	-	-	-	-	-	-	-
11/6/2014	-	Cloudy	Surface	-	-	-	-	-	-	-	-	-	-	-	-	-	-	-	-
	11:27		Middle	1.5	26.20	26.20	26.2	8.41	8.41	8.4	28.13	28.13	28.1	77.4	76.8	77.1	5.49	5.45	5.47
	-		Bottom	-	-	-	-	-	-	-	-	-	-	-	-	-	-	-	-
13/6/2014	10:35	Fine	Surface	1.0	26.90	26.90	26.9	8.30	8.30	8.3	27.80	27.80	27.8	75.7	76.4	76.1	5.17	5.22	5.20
	-		Middle	-	-	-	-	-	-	-	-	-	-	-	-	-	-	-	-
	10:37		Bottom	3.0	26.90	26.90	26.9	8.28	8.28	8.3	27.62	27.62	27.6	74.7	74.1	74.4	5.10	5.06	5.08
16/6/2014	-	Fine	Surface	-	-	-	-	-	-	-	-	-	-	-	-	-	-	-	-
	15:30		Middle	1.5	28.60	28.60	28.6	8.07	8.07	8.1	30.40	30.40	30.4	67.1	65.9	66.5	4.39	4.31	4.35
	-		Bottom	-	-	-	-	-	-	-	-	-	-	-	-	-	-	-	-
18/6/2014	0:00	Fine	Surface	-	-	-	-	-	-	-	-	-	-	-	-	-	-	-	-
	16:17		Middle	1.5	28.60	28.60	28.6	8.16	8.16	8.2	27.43	27.43	27.4	72.8	73.3	73.1	4.84	4.87	4.86
	0:00		Bottom	-	-	-	-	-	-	-	-	-	-	-	-	-	-	-	-
20/6/2014	0:00	Cloudy	Surface	-	-	-	-	-	-	-	-	-	-	-	-	-	-	-	-
	19:09		Middle	1.0	26.50	26.50	26.5	8.20	8.20	8.2	20.27	20.27	20.3	18.7	19.1	18.9	1.34	1.37	<u>1.36</u>
	0:00		Bottom	-	-	-	-	-	-	-	-	-	-	-	-	-	-	-	-
23/6/2014	-	Cloudy	Surface	-	-	-	-	-	-	-	-	-	-	-	-	-	-	-	-
	11:07		Middle	1.5	27.00	27.00	27.0	8.43	8.43	8.4	7.71	7.71	7.7	85.9	83.0	84.5	5.81	5.34	5.58
	-		Bottom	-	-	-	-	-	-	-	-	-	-	-	-	-	-	-	-
25/6/2014	-	Fine	Surface	-	-	-	-	-	-	-	-	-	-	-	-	-	-	-	-
	11:12		Middle	1.5	27.90	27.90	27.9	8.16	8.16	8.2	25.58	25.58	25.6	79.2	79.8	79.5	5.39	5.42	5.41
	-		Bottom	-	-	-	-	-	-	-	-	-	-	-	-	-	-	-	-
27/6/2014	-	Fine	Surface	-	-	-	-	-	-	-	-	-	-	-	-	-	-	-	-
	10:37		Middle	1.5	27.80	27.80	27.8	8.21	8.21	8.2	26.17	26.17	26.2	80.2	80.6	80.4	5.45	5.47	5.46
	-		Bottom	-	-	-	-	-	-	-	-	-	-	-	-	-	-	-	-

Remarks:
Single underline denotes exceedance over Action Level.
Double underline denotes exceedance over Limit Level.



**Water Monitoring Result at C7 - Windsor House
Mid-Ebb Tide**

Date	Time	Weater Condition	Sampling Depth		Water Temperature			pH			Salinity		DO Saturation		DO				
					°C			-			ppt		%		mg/L				
			m	Value	Average	Value	Average	Value	Average	Value	Average	Value	Average	Value	Average				
28/5/2014	-	Fine	Surface	-	-	-	-	-	-	-	-	-	-	-	-	-	-	-	
	11:05		Middle	2	27.30	27.30	27.3	8.31	8.31	8.3	27.90	27.90	27.9	80.2	80.5	80.4	5.43	5.45	5.44
	-		Bottom	-	-	-	-	-	-	-	-	-	-	-	-	-	-	-	-
30/5/2014	-	Fine	Surface	-	-	-	-	-	-	-	-	-	-	-	-	-	-	-	-
	15:00		Middle	2	27.90	27.90	27.9	8.31	8.31	8.3	28.87	28.87	28.9	77.9	78.5	78.2	5.18	6.22	5.70
	-		Bottom	-	-	-	-	-	-	-	-	-	-	-	-	-	-	-	-
2/6/2014	-	Sunny	Surface	-	-	-	-	-	-	-	-	-	-	-	-	-	-	-	-
	14:21		Middle	2	28.90	28.90	28.9	7.93	7.93	7.9	31.08	31.09	31.1	67.7	68.4	68.1	4.40	4.45	4.43
	-		Bottom	-	-	-	-	-	-	-	-	-	-	-	-	-	-	-	-
4/6/2014	-	Fine	Surface	-	-	-	-	-	-	-	-	-	-	-	-	-	-	-	-
	14:58		Middle	2	28.00	28.00	28.0	8.24	8.24	8.2	28.82	28.82	28.8	51.1	51.0	51.1	3.40	3.40	3.40
	-		Bottom	-	-	-	-	-	-	-	-	-	-	-	-	-	-	-	-
6/6/2014	-	Cloudy	Surface	-	-	-	-	-	-	-	-	-	-	-	-	-	-	-	-
	15:36		Middle	2	26.60	26.60	26.6	8.22	8.22	8.2	28.63	28.63	28.6	55.3	57.4	56.4	3.74	4.29	4.02
	-		Bottom	-	-	-	-	-	-	-	-	-	-	-	-	-	-	-	-
9/6/2014	-	Fine	Surface	-	-	-	-	-	-	-	-	-	-	-	-	-	-	-	-
	10:55		Middle	2	26.20	26.20	26.2	8.20	8.20	8.2	29.39	29.39	29.4	55.7	56.0	55.9	3.81	3.83	3.82
	-		Bottom	-	-	-	-	-	-	-	-	-	-	-	-	-	-	-	-
11/6/2014	-	Cloudy	Surface	-	-	-	-	-	-	-	-	-	-	-	-	-	-	-	-
	11:40		Middle	2	26.40	26.40	26.4	8.24	8.24	8.2	29.59	29.59	29.6	58.6	58.5	58.6	3.99	3.98	3.99
	-		Bottom	-	-	-	-	-	-	-	-	-	-	-	-	-	-	-	-
13/6/2014	-	Fine	Surface	-	-	-	-	-	-	-	-	-	-	-	-	-	-	-	-
	10:55		Middle	2	27.30	27.30	27.3	8.25	8.25	8.3	29.55	29.55	29.6	55.6	56.1	55.9	3.71	3.79	3.75
	-		Bottom	-	-	-	-	-	-	-	-	-	-	-	-	-	-	-	-
16/6/2014	-	Fine	Surface	-	-	-	-	-	-	-	-	-	-	-	-	-	-	-	-
	15:48		Middle	2	28.50	28.50	28.5	8.07	8.07	8.1	31.36	31.36	31.4	51.5	52.0	51.8	3.36	3.39	3.38
	-		Bottom	-	-	-	-	-	-	-	-	-	-	-	-	-	-	-	-
18/6/2014	0:00	Fine	Surface	-	-	-	-	-	-	-	-	-	-	-	-	-	-	-	-
	16:30		Middle	2	29.10	29.10	29.1	8.13	8.13	8.1	29.15	29.15	29.2	54.1	54.7	54.4	3.53	3.57	3.55
	0:00		Bottom	-	-	-	-	-	-	-	-	-	-	-	-	-	-	-	-
20/6/2014	0:00	Cloudy	Surface	-	-	-	-	-	-	-	-	-	-	-	-	-	-	-	-
	18:10		Middle	2	26.50	26.50	26.5	8.11	8.11	8.1	28.09	28.09	28.1	67.0	66.9	67.0	4.61	4.60	4.61
	0:00		Bottom	-	-	-	-	-	-	-	-	-	-	-	-	-	-	-	-
23/6/2014	-	Cloudy	Surface	-	-	-	-	-	-	-	-	-	-	-	-	-	-	-	-
	11:25		Middle	2	27.80	27.80	27.8	7.98	7.98	8.0	24.95	24.95	25.0	64.5	65.1	64.8	4.41	4.45	4.43
	-		Bottom	-	-	-	-	-	-	-	-	-	-	-	-	-	-	-	-
25/6/2014	-	Fine	Surface	-	-	-	-	-	-	-	-	-	-	-	-	-	-	-	-
	11:30		Middle	2	28.00	28.00	28.0	8.16	8.16	8.2	27.16	27.16	27.2	61.5	61.6	61.6	4.13	4.14	4.14
	-		Bottom	-	-	-	-	-	-	-	-	-	-	-	-	-	-	-	-
27/6/2014	-	Fine	Surface	-	-	-	-	-	-	-	-	-	-	-	-	-	-	-	-
	10:55		Middle	2	28.70	28.70	28.7	8.23	8.23	8.2	27.58	27.58	27.6	65.3	66.5	65.9	4.33	4.41	4.37
	-		Bottom	-	-	-	-	-	-	-	-	-	-	-	-	-	-	-	-

Remarks:
Single underline denotes exceedance over Action Level.
Double underline denotes exceedance over Limit Level.



**Water Monitoring Result at Ex-WPCWA SE - South-eastern corners of ex-Public Cargo Works Area
Mid-Ebb Tide**

Date	Time	Weather Condition	Sampling Depth		Water Temperature			pH			Salinity			DO Saturation			DO			
			m		°C		-			ppt		%		mg/L						
					Value	Average	Value	Average	Value	Average	Value	Average	Value	Average						
28/5/2014	-	Fine	Surface	-	-	-	-	-	-	-	-	-	-	-	-	-	-	-	-	
	10:50		Middle	1.5	27.80	27.80	27.8	8.45	8.45	8.5	27.78	27.78	27.8	92.7	94.7	93.7	6.22	6.35	6.29	
	-		Bottom	-	-	-	-	-	-	-	-	-	-	-	-	-	-	-	-	-
30/5/2014	-	Fine	Surface	-	-	-	-	-	-	-	-	-	-	-	-	-	-	-	-	-
	14:45		Middle	1.5	28.70	28.70	28.7	8.35	8.35	8.4	27.76	27.76	27.8	100.1	100.7	100.4	6.62	6.65	6.64	
	-		Bottom	-	-	-	-	-	-	-	-	-	-	-	-	-	-	-	-	-
2/6/2014	-	Sunny	Surface	-	-	-	-	-	-	-	-	-	-	-	-	-	-	-	-	-
	14:10		Middle	1.5	29.00	29.00	29.0	8.03	8.03	8.0	25.21	25.21	25.2	36.8	37.0	36.9	2.46	2.48	<u>2.47</u>	
	-		Bottom	-	-	-	-	-	-	-	-	-	-	-	-	-	-	-	-	-
4/6/2014	-	Fine	Surface	-	-	-	-	-	-	-	-	-	-	-	-	-	-	-	-	-
	14:35		Middle	1.5	28.90	28.90	28.9	8.25	8.25	8.3	28.65	28.65	28.7	81.2	82.7	82.0	5.32	5.41	5.37	
	-		Bottom	-	-	-	-	-	-	-	-	-	-	-	-	-	-	-	-	-
6/6/2014	-	Cloudy	Surface	-	-	-	-	-	-	-	-	-	-	-	-	-	-	-	-	-
	15:10		Middle	1.5	26.50	26.50	26.5	8.26	8.26	8.3	27.38	27.38	27.4	70.1	69.4	69.8	4.82	4.77	4.80	
	-		Bottom	-	-	-	-	-	-	-	-	-	-	-	-	-	-	-	-	-
9/6/2014	-	Fine	Surface	-	-	-	-	-	-	-	-	-	-	-	-	-	-	-	-	-
	10:45		Middle	1.5	26.10	26.10	26.1	8.26	8.26	8.3	29.87	29.87	29.9	85.7	84.3	85.0	5.82	5.73	5.78	
	-		Bottom	-	-	-	-	-	-	-	-	-	-	-	-	-	-	-	-	-
11/6/2014	-	Cloudy	Surface	-	-	-	-	-	-	-	-	-	-	-	-	-	-	-	-	-
	11:25		Middle	1.5	26.80	26.80	26.8	8.38	8.38	8.4	28.05	28.05	28.1	79.4	79.2	79.3	5.45	5.43	5.44	
	-		Bottom	-	-	-	-	-	-	-	-	-	-	-	-	-	-	-	-	-
13/6/2014	10:30	Fine	Surface	1.0	27.20	27.20	27.2	8.30	8.30	8.3	29.33	29.33	29.3	69.4	68.0	68.7	4.67	4.63	4.65	
	-		Middle	-	-	-	-	-	-	-	-	-	-	-	-	-	-	-	-	
	10:32		Bottom	3.0	27.10	27.10	27.1	8.29	8.29	8.3	29.15	29.15	29.2	77.6	77.0	77.3	5.25	5.21	5.23	
16/6/2014	-	Fine	Surface	-	-	-	-	-	-	-	-	-	-	-	-	-	-	-	-	-
	15:33		Middle	1.5	28.30	28.30	28.3	8.05	8.05	8.1	30.45	30.45	30.5	62.0	61.2	61.6	4.17	4.02	4.10	
	-		Bottom	-	-	-	-	-	-	-	-	-	-	-	-	-	-	-	-	-
18/6/2014	0:00	Fine	Surface	-	-	-	-	-	-	-	-	-	-	-	-	-	-	-	-	-
	16:15		Middle	1.5	28.90	28.90	28.9	8.18	8.18	8.2	28.36	28.36	28.4	67.6	67.5	67.6	4.45	4.44	4.45	
	0:00		Bottom	-	-	-	-	-	-	-	-	-	-	-	-	-	-	-	-	-
20/6/2014	0:00	Cloudy	Surface	-	-	-	-	-	-	-	-	-	-	-	-	-	-	-	-	-
	19:15		Middle	1.0	26.50	26.50	26.5	8.06	8.06	8.1	19.84	19.84	19.8	17.8	18.0	17.9	1.29	1.30	<u>1.30</u>	
	0:00		Bottom	-	-	-	-	-	-	-	-	-	-	-	-	-	-	-	-	-
23/6/2014	-	Cloudy	Surface	-	-	-	-	-	-	-	-	-	-	-	-	-	-	-	-	-
	11:05		Middle	1.5	27.10	27.10	27.1	8.33	8.33	8.3	13.17	13.17	13.2	79.9	80.0	80.0	5.90	5.92	5.91	
	-		Bottom	-	-	-	-	-	-	-	-	-	-	-	-	-	-	-	-	-
25/6/2014	-	Fine	Surface	-	-	-	-	-	-	-	-	-	-	-	-	-	-	-	-	-
	11:10		Middle	1.5	27.80	27.80	27.8	8.33	8.33	8.3	19.24	19.24	19.2	63.2	63.4	63.3	4.45	4.47	4.46	
	-		Bottom	-	-	-	-	-	-	-	-	-	-	-	-	-	-	-	-	-
27/6/2014	-	Fine	Surface	-	-	-	-	-	-	-	-	-	-	-	-	-	-	-	-	-
	10:35		Middle	1.5	27.80	27.80	27.8	8.34	8.34	8.3	21.68	21.68	21.7	66.3	66.5	66.4	4.62	4.63	4.63	
	-		Bottom	-	-	-	-	-	-	-	-	-	-	-	-	-	-	-	-	-

Remarks:
Single underline denotes exceedance over Action Level.
Double underline denotes exceedance over Limit Level.



Graphic Presentation of Enhanced Water Monitoring Results (DO) at C6 - Excelsior Hotel

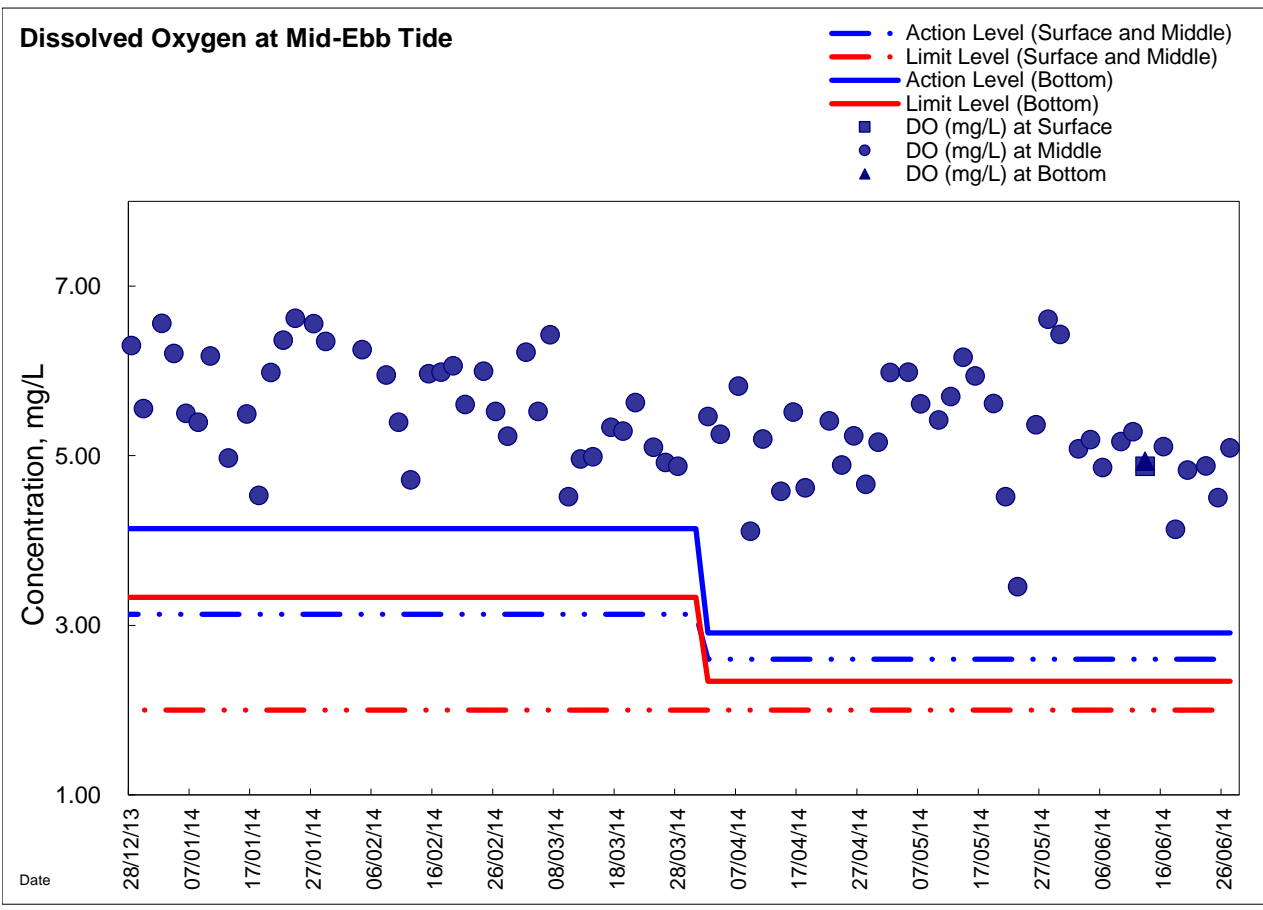
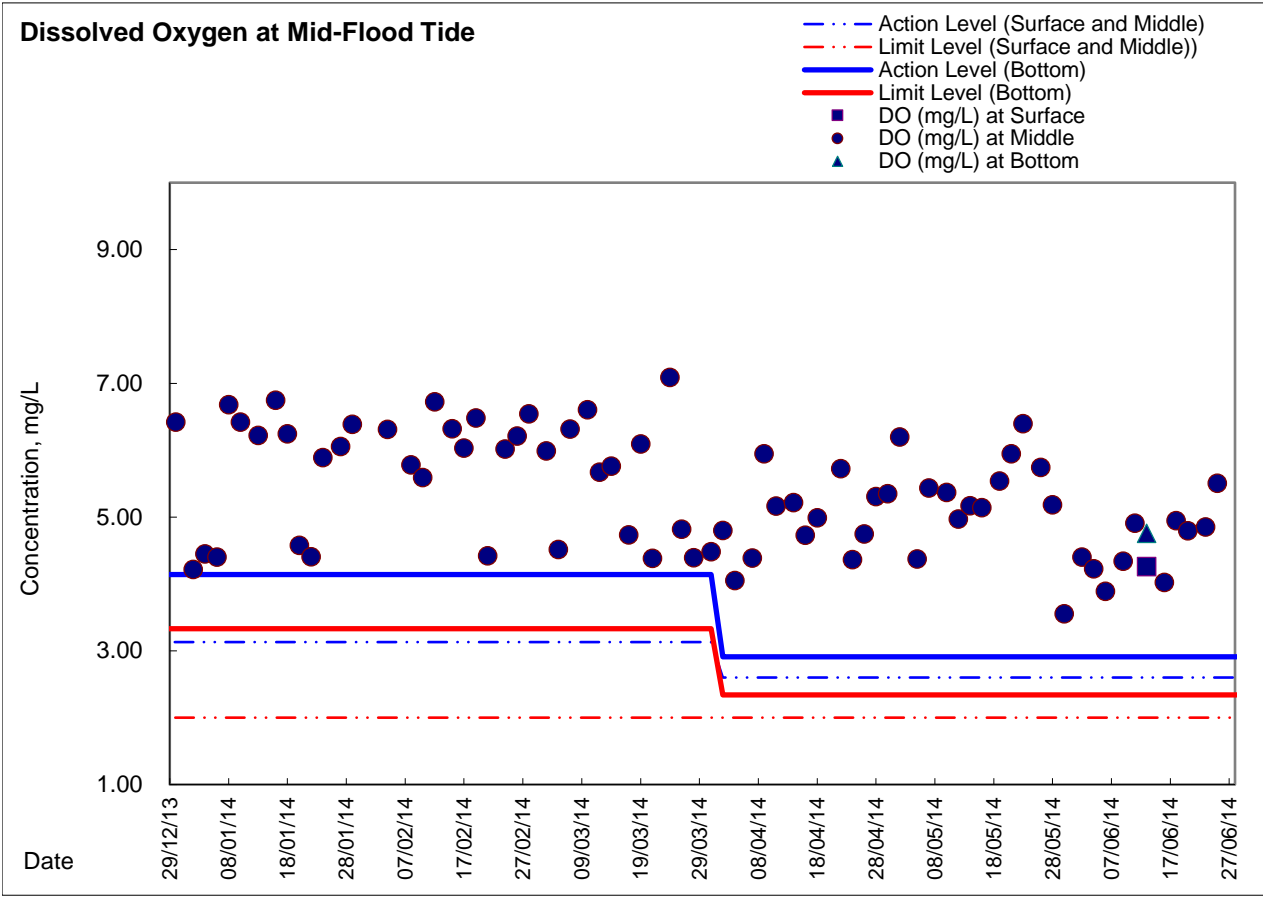



Graphic Presentation of Enhanced Water Monitoring Results (DO) at C7 - Windsor House

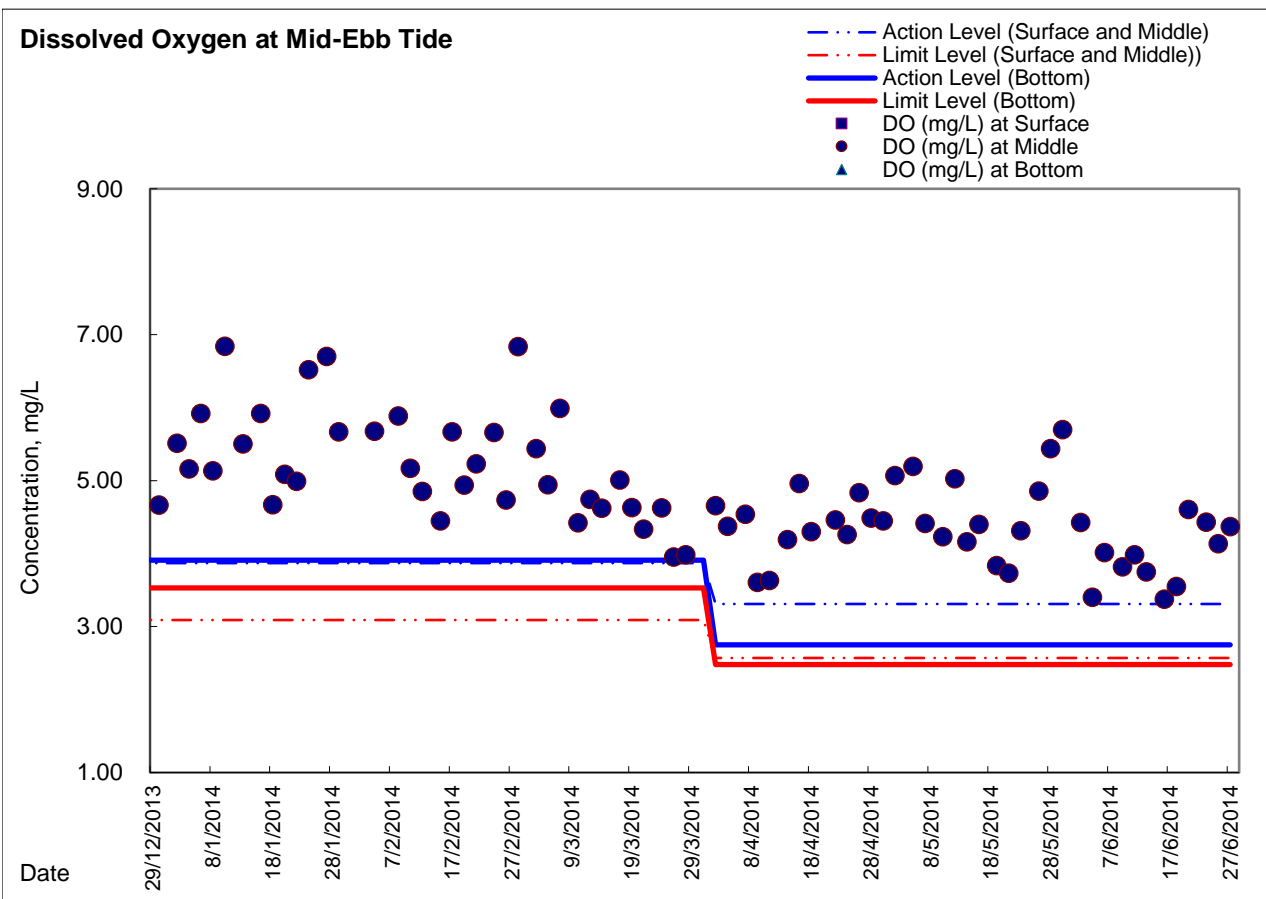
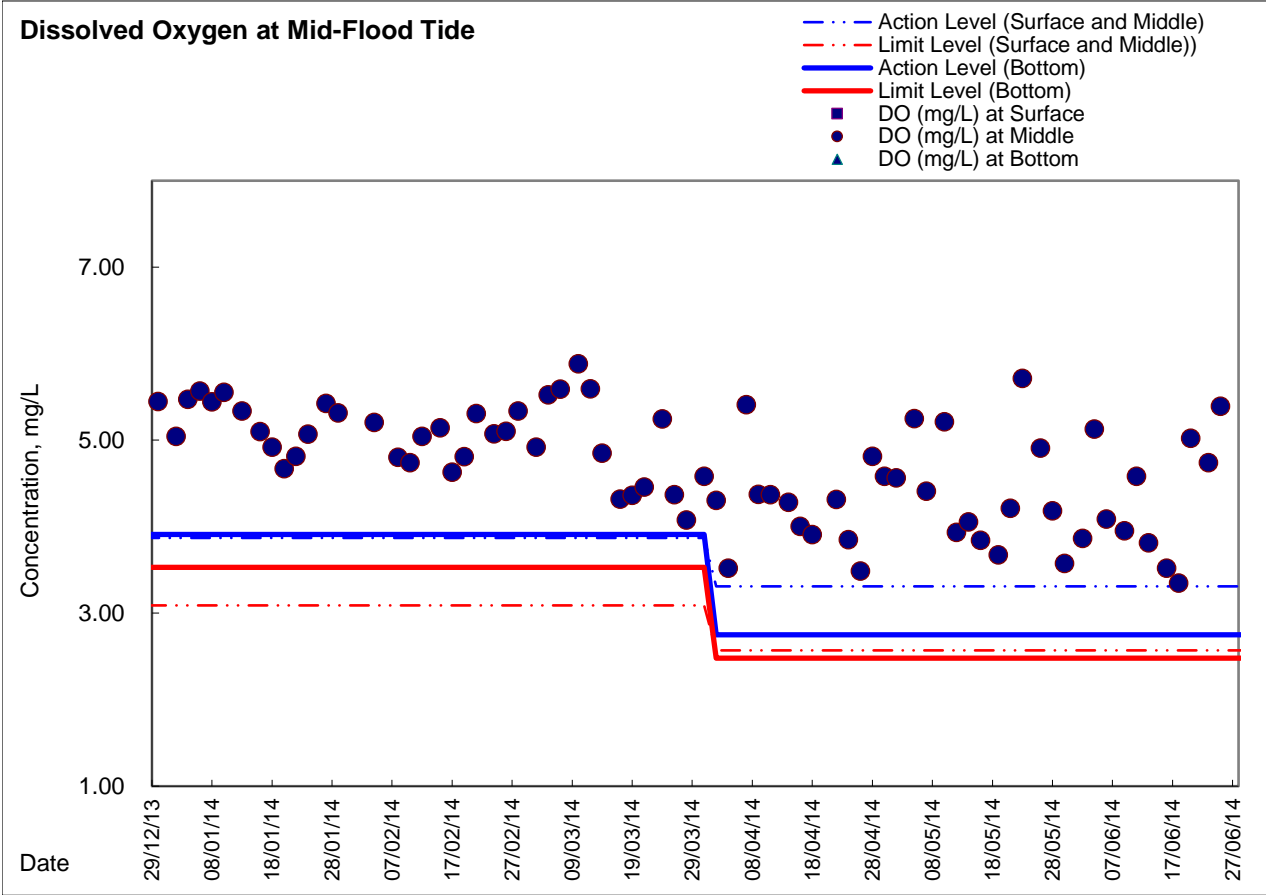



Graphic Presentation of Enhanced Water Monitoring Results (DO) at Ex-WPCWA SW - South-western corners of ex-Public Cargo Works Area

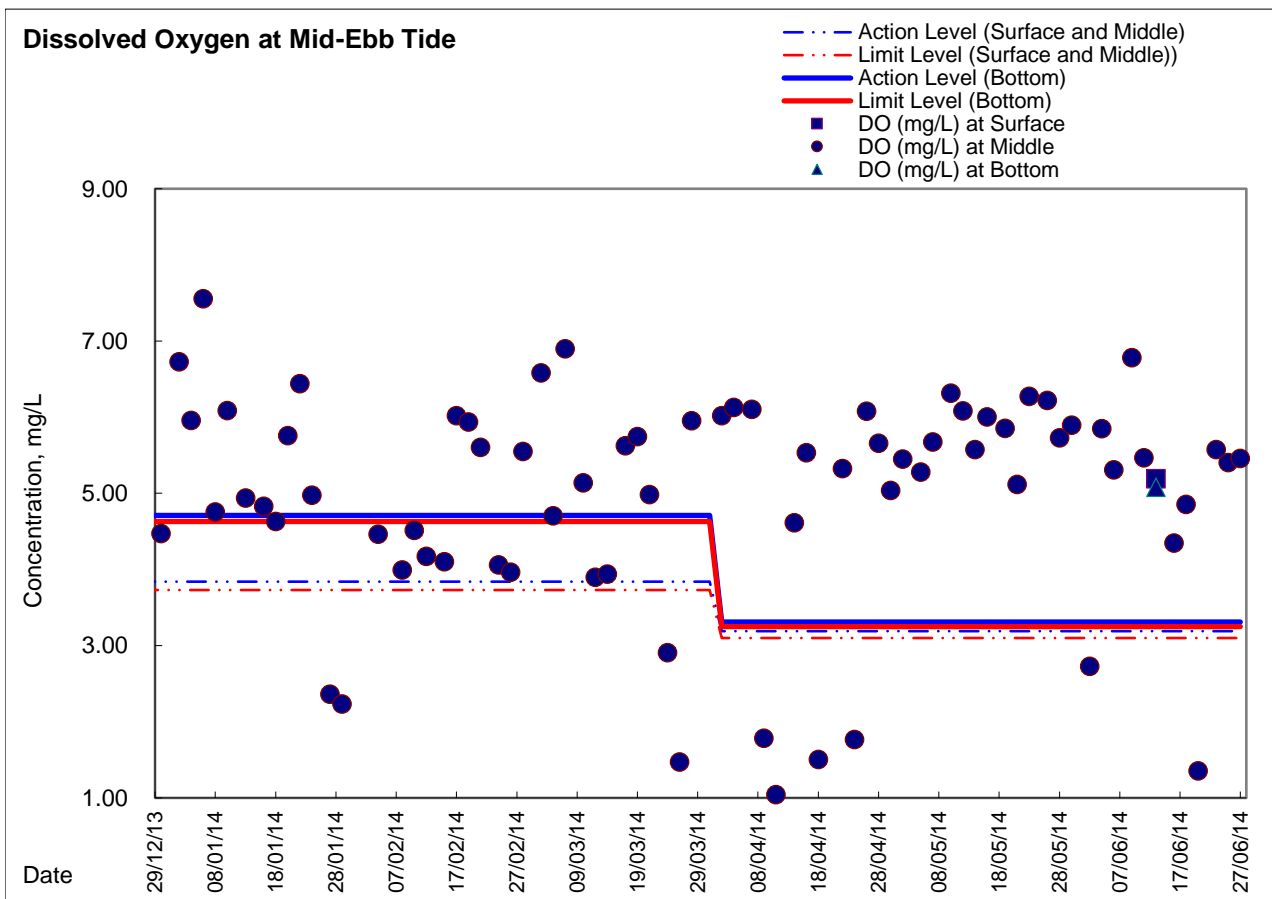
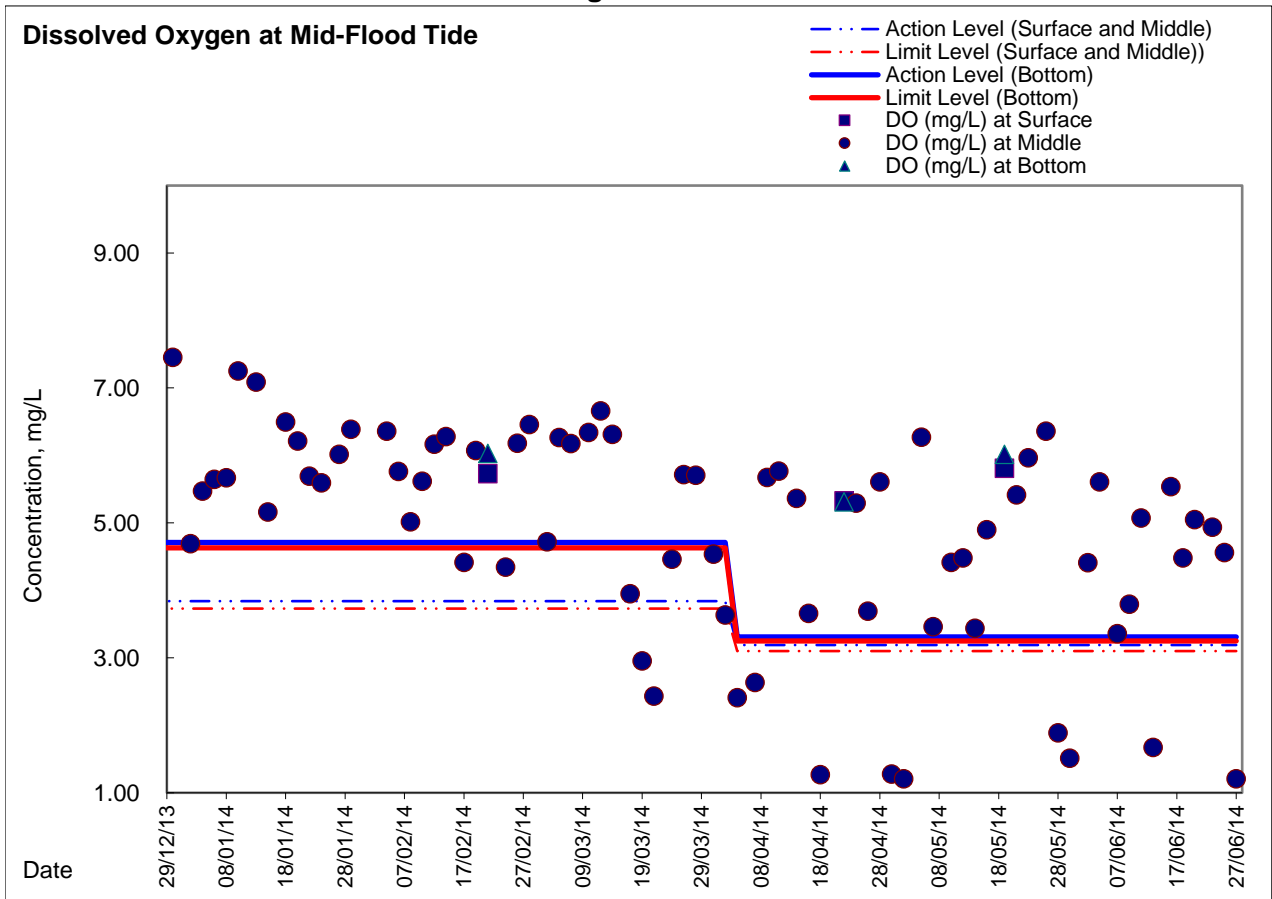



Graphic Presentation of Enhanced Water Monitoring Results (DO) at Ex-WPCWA SE - South-eastern corners of ex-Public Cargo Works Area

